

**ELECTRICITY AUTHORITY
OF CAMBODIA**

**REPORT
ON
POWER SECTOR OF
THE KINGDOM OF CAMBODIA
2009 EDITION**

**Compiled by EAC
from the informations received till
end of 2008
November, 2009**

Preface

The Annual Report on Power Sector of the Kingdom of Cambodia, 2009 Edition is compiled from informations received from the licensees, MIME and other organizations in the power sector till the end of 2008. This report is for dissemination to the Royal Government, institutions, investors and public desirous to know about the present situation of the power sector of the Kingdom of Cambodia.

This report is compiled from information collected by EAC and information taken from licensees' annual summary report on their activities during the Year 2008. Till the end of year 2008, 218 licensed electricity service providers share about 98% of power market in the kingdom of Cambodia. Among them EDC, the distribution licensees, the licensees supplying electricity in provincial towns and other big towns manage the service well, and keep their operational records to the required level of quality. Most of the small licensees supplying electricity in rural areas, cannot manage their operation at the required level, causing many inaccuracies in their data record. However as the power market share of this group of licensees is small (less than 2%); this will not materially affect the overall accuracy of the data furnished in this report. However, EAC gives special attention to the collection of the data done by it from these licensees and trains them to record the required data correctly as the data is important in assessing the real situation of rural electrification.

Any comments or suggestions from Royal Government, institutions, investors or public are welcome and will be considered by EAC to publish more useful reports in future reflecting the actual situation of the sector.

EAC expects that this report will be a valuable document for the information on the power sector of the Kingdom of Cambodia.

Chairman
Electricity Authority of Cambodia

Table of Contents

CHAPTER 1 Basic Law and Regulations in Power Sector Management in the Kingdom of Cambodia.....	6
1.1 Electricity Law of the Kingdom of Cambodia	6
1.2 Responsibilities of Ministry of Industry, Mines and Energy and Electricity Authority of Cambodia in Power sector	7
1.3 Duties of the Electricity Authority of Cambodia in the Power sector	8
1.3.1 Regulation of the Electric Power Services	8
1.3.2 Governance of the relation between the Delivery, Receiving and Use of Electricity	8
1.3.3 Powers and Duties of Electricity Authority of Cambodia.....	8
1.3.4 Legal Documents for Governing and Regulating Electric Power Services and use of Electricity.....	9
CHAPTER 2 Information on Electricity Authority of Cambodia – the Regulator for the Power Sector in the Kingdom of Cambodia.....	13
2.1 Regulator in Power Sector.....	13
2.2 Organization of Electricity Authority of Cambodia	13
2.3 The Budget of EAC and License Fees.....	14
2.4 Financial Statements of EAC	14
CHAPTER 3 General Information	17
3.1 Introduction.....	17
3.2 Developments in Power Sector till 2008.....	17
3.2.1 Interim Solution for Phnom Penh City	17
3.2.2 Interim Solution for other cities and provincial towns	18
3.2.3 Interim Solution for rural areas.....	18
3.2.4 Development of the Grid System.....	18
3.3- Projects finalized and under implementation	19
3.4- Projects planned and under different stages of implementation	21
CHAPTER 4 Information on Licenses and Licensees in the Kingdom of Cambodia.....	24
4.1 Licenses for Providing Electric Power Services	24
4.2 Licenses issued and revoked	25
4.5 Efforts of Government of Cambodia, Rural Electrification Fund and EAC to assist licensees	28
4.6 Improvements in the operation of Electric Power Services.....	30
CHAPTER 5 Electricity Tariff of Licensees	32
5.1 Electricity Tariff.....	32
5.2 Electricity Tariff with Fuel Cost Adjustment Table approved by EAC	32
5.3 Electricity Tariff (without Fuel Cost Adjustment Table) approved by EAC	38
5.4 Tariff of EDC during 2008.....	38
5.4.1 Tariff of EDC for Phnom Penh, Kandal Province and Provincial Town of Kampong Speu	38
5.4.2 Electricity Tariff of EDC at Provincial Towns, Cities and Town Centers	40
5.4.3 Electricity Tariff for electricity supply areas of other licensees	42
5.5 Electricity Tariff for sale to Licensees.....	42
CHAPTER 6 Report on Generation, Import, Transmission and Supply of Electricity	45
6.1 Electricity Generation, Import and consumption in Cambodia at a glance	45
6.2 Data from General Population Census 2008.....	46
6.3 Generation in Cambodia.....	48
6.3.1 Generation by Type of License.....	48
6.3.2 Generation by Type of Generation Facilities	49
6.4 Energy Imported from Neighboring Countries	50
6.5 Electricity Transmission	51
6.5.1 High Voltage Transmission and Grid-Substation.....	51
6.5.2 Energy Transmitted	53
6.6 Electricity Distribution	53

Electricity Authority of Cambodia

6.6.1	Electricity Distribution Facilities	53
6.6.2	Energy Sold and Number of Consumers	54
Annex 1	Province wise Area of supply served by Distribution, Retail and Consolidated Licensees at the end of Year 2008.....	55
Annex 2(a)	Summary Information about Energy Sent out and Installed Capacity.....	70
Annex 2(b)	Summary Information about Generation Facilities and Energy Sent-out classified by Generation Type	70
Annex 3	Information on Generation Licensees	71
Annex 4	Summary Information on Distribution Licensees for year 2008	73
Annex 5	Summary Information on Electricité du Cambodge for year 2008	75
Annex 6	Information on Consolidated and Retail Licensees for year 2008	76
Annex 7	Information on Licenses not valid at the end of year 2008	83
Annex 8	Tariff of Licensees for the Year 2008	84
Annex 9	List of khums being supplied by Licensees at end of year 2008	97

List of Table

Table 1: Legal Documents for Governing and Regulating Electric Power Services and use of Electricity.....	9
Table 2: Legal Documents Prepared and put into Force for Managing and Regulating Provision of Services and Use of Electricity.....	10
Table 3: License Fees to be paid by Licensees	14
Table 4: Income statement Reports for the years 2006 and 2007	15
Table 5: Number of Licenses issued each year.....	25
Table 6: Types and Number of Licenses.....	26
Table 7 : Current Term of Licenses	27
Table 8 : Number of different types of Licensees operating in each Province/City.....	28
Table 9 : Number of new connections for which Subsidy Disbursement was done by REF.....	29
Table 10: Tariff with Fuel Cost Adjustment Table approved by EAC during 2008.....	32
Table 11: Tariff without FCA Table approved by EAC during 2008.....	38
Table 12: Tariff of EDC for Phnom Penh and Kandal Province	39
Table 13: Electricity Tariff of EDC for Provincial Town of Kampong Speu.....	39
Table 14: Tariff of EDC for Phnom Penh and Kandal Province and Provincial Town of Kampong Speu for Commercial and Industrial Consumers	40
Table 15: Electricity Tariff of EDC for Sihanoukville	40
Table 16: Electricity Tariff of EDC for Provincial Town of Siem Reap.....	41
Table 17: Electricity Tariff of EDC for Provincial Towns of Battambang and Banteay Meanchey and Monkol Borey District Town.....	41
Table 18: Electricity Tariff of EDC for other Provincial Towns and Town Centers	41
Table 19: Electricity Tariff for sale to Licensees.....	42
Table 20: Data of Licensees operating in Electricity Sector of Cambodia at a glance	45
Table 21: Province wise Data of Licensees for 2008.....	46
Table 22: Percent distribution of Households by Main source of Light in 1998 and 2008 ...	47
Table 23: Percent distribution of Households in Provinces by Main source of Light in 1998 and 2008.....	47
Table 24: Contracted capacity, Energy Imported and Average Cost during 2008.....	50
Table 25: Information about High Voltage Transmission Lines	52
Table 26: Information about High Voltage Grid-Substation.....	52
Table 27: Energy Transmitted	53
Table 28: Information on energy generated and purchased, energy sold, losses and number of consumers classified by area of supply.....	54

Chapter 1

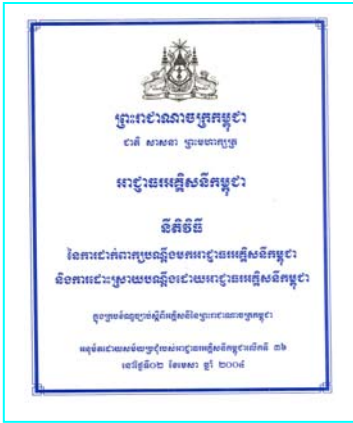

Basic Law and Regulations in Power Sector Management in the Kingdom of Cambodia

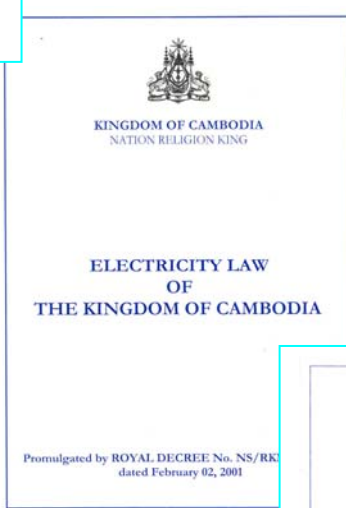
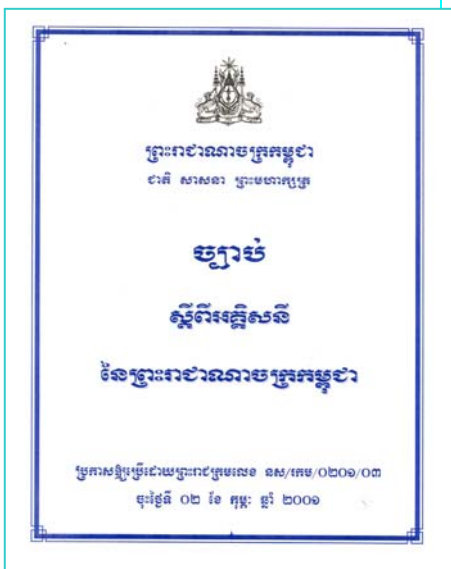

CHAPTER 1

Basic Law and Regulations in Power Sector Management in the Kingdom of Cambodia

1.1 Electricity Law of the Kingdom of Cambodia

Under the framework of reform in power sector, Royal Government of Cambodia has established the Electricity Law of the Kingdom of Cambodia in order to open for and attract private investors to participate in the development of the power sector in the Kingdom of Cambodia. The Electricity Law of the Kingdom of Cambodia was adopted by National Assembly on November 06, 2000 at the plenary session No.5 of term 2, agreed by the Senate on the form and content of the law on December 13, 2000 at the plenary session No.4 of term 1 and announced to be consistent with the Constitution by the Constitutional Council on January 15, 2001. The Law was finally promulgated by ROYAL DECREE No. NS/RKM/0201/03 dated February 02, 2001 by Preah Bath Samdech **Preah Norodom Sihanouk**, King of Cambodia.

In preparation of a framework for the electric power supply and services throughout the Kingdom of Cambodia, the Law provides for the establishment of an institution called “Electricity Authority of Cambodia”, a legal public entity, being granted the right by the Royal Government to be an autonomous agency to regulate the power sector in the Kingdom of Cambodia.

The Electricity Law provides that the Electricity Authority of Cambodia shall consist of 3 Members, including the Chairman. The Chairman and Members shall be designated and proposed by the Prime Minister and shall be appointed by Royal KRET. Each Member shall have a 3 (three) years term, which shall be staggered so that the term of the initial members shall expire at different times.

As per the Electricity Law of the Kingdom of Cambodia, “no person may operate as an electric power utility or provide electric power services unless he/she has performed under and in accordance with the terms of a valid license issued by the Authority. Any person, who is operating as an electric power utility at the time of promulgation of the Electricity Law, shall apply to the Electricity Authority of Cambodia for a license within 6 month of receiving the initial notice from the Authority”.

Regulations, orders and decisions issued by the Electricity Authority of Cambodia are enforceable as per the Electricity Law. Electricity Authority of Cambodia is competent to file complaints in the courts of the Kingdom of Cambodia for any violation of the Law or any violation of the regulations, orders, decisions as well as licenses issued by EAC.

The Law also provides for the rights, obligations and penalty on the service providers as well as the consumers in order to establish fair condition in the business and the use of electricity.

The enactment of the Electricity Law of the Kingdom of Cambodia is a big leap forward in bringing reforms in the electricity sector. This reform will encourage the private investors to invest in the power sector in a fair, just and efficient manner for the benefit of our society.

1.2 Responsibilities of Ministry of Industry, Mines and Energy and Electricity Authority of Cambodia in Power sector

Article 3 of the Electricity Law of the Kingdom of Cambodia defines the responsibility of Ministry of Industry, Mines and Energy and Electricity Authority of Cambodia separately. As per the provisions of this article, after EAC has started its operation, the governing of the power sector in the Kingdom of Cambodia shall be bifurcated, 1-the Ministry of Industry, Mines and Energy shall be responsible for setting and administrating the government policies, strategies and planning in the power sector and 2-the Electricity Authority of Cambodia shall ensure that the provision of services and the use of electricity shall be performed efficiently, qualitatively, sustain ably and in a transparent manner.

It means that, the Ministry of Industry, Mines and Energy, through its duty for setting and administering the government policies, strategies and planning in the power sector, is the institution of the Royal Government to chalk out the path that power sector of the Kingdom of Cambodia is going to take. This institution is also responsible for setting the technical standards for the power sector.

While EAC is responsible to issue rules, regulations and procedures and also is responsible to monitor, guide, coordinate including requiring the operators in power sectors both suppliers and consumers to follow the policy and guidelines and technical standards issued by Ministry of Industry, Mines and Energy and ensure that the provision of services and the use of electricity shall be performed efficiently, qualitatively, sustain ably and in a transparent manner.

The roles of the two organization in governing power sector in the Kingdom of Cambodia as provided in the Electricity Law of the Kingdom of Cambodia is shown in the following:

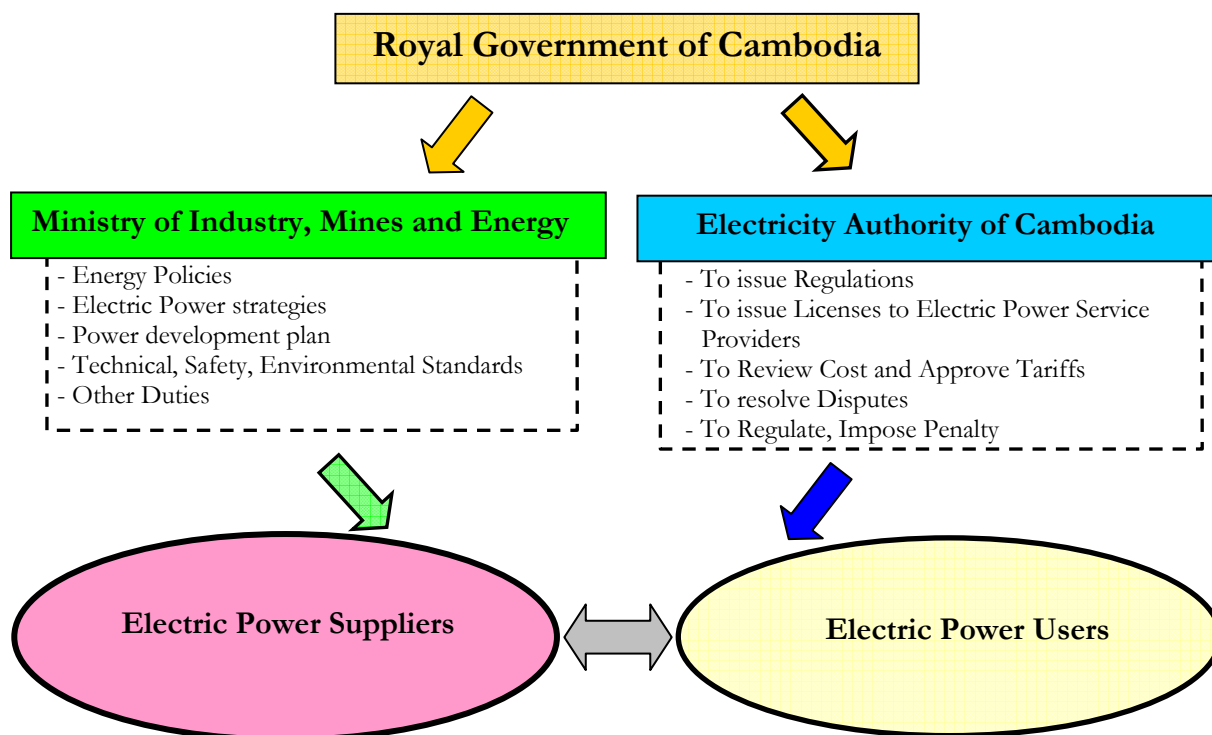

Figure 1: Separation of role between MIME and EAC

1.3 Duties of the Electricity Authority of Cambodia in the Power sector

1.3.1 Regulation of the Electric Power Services

Providing Electric Power Services mean the business of providing electric power services. Electricity Law of the Kingdom of Cambodia has granted the right and autonomy to EAC to regulate the activities of these services in order to ensure that the services and the business of the electric power service providers are actually carried out efficiently, qualitatively, sustainably and in a transparent manner. Granting the right and autonomy to EAC to regulate these services does not mean that Law has provided for EAC to get involved in or to manage the internal business of the electric power service providers. But it allows EAC to advise, guide or direct the service provider, to modify or cease such activity which affects the service being performed efficiently, qualitatively, sustainable and in a transparent manner. The guiding action or direction to revise or cease any activity is to be carried out in public interest and to protect the interest of the consumers.

1.3.2 Governance of the relation between the Delivery, Receiving and Use of Electricity

The relation between the Delivery, Receiving and Use of Electricity means the relation between generators and transmitters, between generators and distributors, between transmitters and distributors or between suppliers and consumers. These relations relate only to the cycle of delivery, receiving and use of electricity. The relations can cover the conditions of delivery and receiving electric power services between above parties; the obligations and rights of the above parties in delivery and receiving electric power services; the cost of electric power services that one party pays to the other party; the quality of electric power services that one party provides to other parties etc.

Electric Power Services mean services in electricity sector provided by one party to other parties. Electric power services does not only mean provision of **“Electricity”** by suppliers to the consumers or the generation, transmission or distribution services provided by one service provider to other service providers but can be any electricity work such as the installation of electrical equipments and network, operation and maintenance, the services in relation to providing the electric power services, the implementation of any work of electric power services etc., which one electric service provider delivers to other electric service providers or to consumers.

The Electricity Law of the Kingdom of Cambodia has granted the right and autonomy to EAC to govern these relations between the Delivery, Receiving and Use of Electricity.

1.3.3 Powers and Duties of Electricity Authority of Cambodia

According to the Article 7 of Electricity Law of the Kingdom of Cambodia, EAC has the following powers and duties:

- (a) To issue, revise, suspend, revoke or deny the licenses for the provision of electric power services as provided in article 29 of the Law;
- (b) To approve tariff rates and charges and terms and conditions of electric power services of licensees, except where the Authority consider those rates or charges and terms and conditions are established pursuant to a competitive, market-based process;

- (c) To enforce regulations, procedures and standards for investment programs by licensees;
- (d) To review the financial activities and corporate organization structure of licensees to the extent that these activities and organization directly affect the operation of the power sector and the efficiency of electricity supply;
- (e) To approve and enforce the performance standards for licensees;
- (f) To evaluate and resolve consumer complaints and contract disputes involving licensees, to the extent that the complaints and disputes relate to the violation of the conditions of license;
- (g) To approve and enforce a uniform system of accounts for all licensees;
- (h) To prepare and publish reports of power sector and relevant information received from licensees for the benefit of the Government and the public;
- (i) To prescribe fees applicable to licensees;
- (j) To determine the procedures for informing the public about its activities within its duties, in order to ensure that the Electricity Authority of Cambodia complies with the principle of transparency as set forth in Article 3 of this law;
- (k) To issue rules and regulations and to make appropriate orders, and to issue temporary and permanent injunction for electric power services;
- (l) To impose monetary penalty, disconnect power supply, suspend or revoke the license for the violations of this Law, standards and regulations of the Electricity Authority of Cambodia;
- (m) To require the electric power service providers and the consumers to obey the rules relating to the national energy security, economic, environmental and other Government policies;
- (n) To perform any other function incidental or consequential to any of the duties as describes above; and
- (o) To establish the terms and conditions of employment of the officers or employees including experts/advisors of Electricity Authority of Cambodia.

1.3.4 Legal Documents for Governing and Regulating Electric Power Services and use of Electricity

The Legal Documents for governing and regulating electric power services and use of electricity in the Kingdom of Cambodia are classified in Table 1 below:

Table 1: Legal Documents for Governing and Regulating Electric Power Services and use of Electricity

1 Law	The Electricity Law of the Kingdom of Cambodia and other Laws to manage and regulate the power sectors. Laws are main documents in regulating all activities in power sector and also the main base for preparation of other legal documents needed for managing and regulating the power sector.
2 Legal Documents of Government Class	Sub-Decree, Decision, Notification etc. of the Royal Government. These documents are for determining the power sector policy and for regulating the activities in power sector and are issued by the Royal Government under the provisions of the Electricity Law. The main principles of the power sector, which are not defined in the Law, can also be issued for application as a standard document of the Royal Government.

3 Legal Documents of Ministry Class	<p>Declaration (Prakas) and Decisions of the Ministry of Industry, Mines and Energy. These are the documents for managing the works, which are under the duties of Ministry of Industry, Mines and Energy such as policy, development, planning, strategy, technical standards and other determinations in power sector such as:</p> <ul style="list-style-type: none"> - Investments in the rehabilitation and development of power sector in the short, medium and long term; - Restructuring, private sector participation and privatization of Public Utilities; - Promotion of the use of indigenous energy resources in the generation of electricity; - Planning and agreements on the export and import of electricity; - Subsidies to specific classes of customers and priorities regarding consumers of electricity; - Promotion of efficiency in generation, transmission, distribution and consumption of electricity and action taken to create a Comprehensive Electricity Conservation Program for Cambodia; and - Electricity sector emergency and energy security strategies.
4 Legal Documents of EAC	<p>Licenses, regulations, procedures and decisions of Electricity Authority of Cambodia (EAC), which are issued by EAC under the framework of the Electricity Law. These documents are for managing and regulating the electric power services and the use of electricity in the Kingdom of Cambodia.</p>

The legal documents prepared and put into force for managing and regulating provision of services and use of electricity in the Kingdom of Cambodia up to the end of the year 2008 are shown in the table 2 below:

Table 2: Legal Documents Prepared and put into Force for Managing and Regulating Provision of Services and Use of Electricity

No.	Name of Standard Documents	Promulgated by	Date Promulgated
1	Electricity Law of the Kingdom of Cambodia	The King	February 2, 2001
2	Sub-Decree on the Rate of the Maximum License Fees applicable to Electric Power Service Providers in the Kingdom of Cambodia	Royal Government	December 27, 2001
3	Procedures for Issuing, Revising, Suspending, Revoking, or Denying Licenses	Electricity Authority of Cambodia	September 14, 2001
	Revision 1		December 12, 2002
	Revision 2		March 16, 2004
4	Regulations on General Conditions of supply of Electricity in the Kingdom of Cambodia	Electricity Authority of Cambodia	January 17, 2003
	Revision 1		December 17, 2004
5	Regulatory Treatment of Extension of Transmission and Distribution Grid in the	Electricity Authority of	October 28, 2003

Electricity Authority of Cambodia

	Kingdom of Cambodia	Cambodia	
6	Regulations on Overall Performance Standards for Electricity Suppliers in the Kingdom of Cambodia	Electricity Authority of Cambodia	April 2, 2004
7	Procedure for Filing Complaint to EAC and for Resolution of Complaint by EAC	Electricity Authority of Cambodia	April 2, 2004
8	General Requirements of Electric Power Technical Standards of the Kingdom of Cambodia	Ministry of Industry, Mines and Energy	August 16, 2004
9	Sub-Decree on Creation of Rural Electricity Fund of the Kingdom of Cambodia	The King	December 4, 2004
10	Sub-Decree on Principles for Determining the Reasonable Cost in Electricity Business	Royal Government	April 8, 2005
11	Prokas on Principles and Conditions for issuing Special Purpose Transmission License in the Kingdom of Cambodia	Ministry of Industry, Mines and Energy	July 21, 2006
12	Specific Requirements of Electric Power Technical Standards of the Kingdom of Cambodia	Ministry of Industry, Mines and Energy	July 17, 2007
13	Regulations on General Principles for Regulating Electricity Tariffs in the Kingdom of Cambodia	Electricity Authority of Cambodia	October 26, 2007
14	Procedures for Data Monitoring, Application, Review and Determination of Electricity Tariff	Electricity Authority of Cambodia	October 26, 2007

The contents of the legal documents stated in table 2 above, are available at EAC website www.eac.gov.kh.

Chapter 2



**Information on
Electricity Authority of Cambodia –
the Regulator for the Power Sector
in the Kingdom of Cambodia**

CHAPTER 2
Information on Electricity Authority of Cambodia –
the Regulator for the Power Sector in the Kingdom of Cambodia

2.1 Regulator in Power Sector

According to the Electricity Law, the Electricity Authority of Cambodia (EAC) shall consist of 3 (three) members. The members of EAC shall be designated and proposed by the Prime Minister and shall be appointed by the Royal KRET. During the year 2008, the regulators for the power sector, appointed by the Royal KRET, are as follows:

1. **H.E. Dr. Ty Norin**, Chairman
2. **H.E. Yao Bunmeng**, First Vice-Chairman
3. **H.E. Dr. Sam Oeun Kim Hoeun**, Second Vice-Chairman

2.2 Organization of Electricity Authority of Cambodia

As provided by Electricity Law, EAC shall consist of three members and shall have one secretariat for assistance. This secretariat shall be headed by one Executive Director. The Executive Director shall be appointed by Chairman of EAC after consulting with other members.

At present, EAC has its organization structure as per the schematic diagram below. The highest authorities of EAC are the three regulators i.e. the chairman of EAC and the two vice-chairmen. Under the chairman and vice-chairmen, there is one secretariat headed by the executive director. Secretariat provides support to EAC for administrative and technical works and controlling the specialized departments under it. This secretariat consists of four departments for performing the works in their specialized fields separately and they are 1 – Department of Administration and Personnel, which is in charge of administration and personnel works; 2 – Department of Electricity Regulation, which is in charge of electricity technical works; 3 – Department of Financial and Pricing, which is in charge of financing, accounting and analyzing the electricity tariff works; and 4 – Department of Legislation, which is in charge of Legal works and resolution of dispute and imposition of fines.

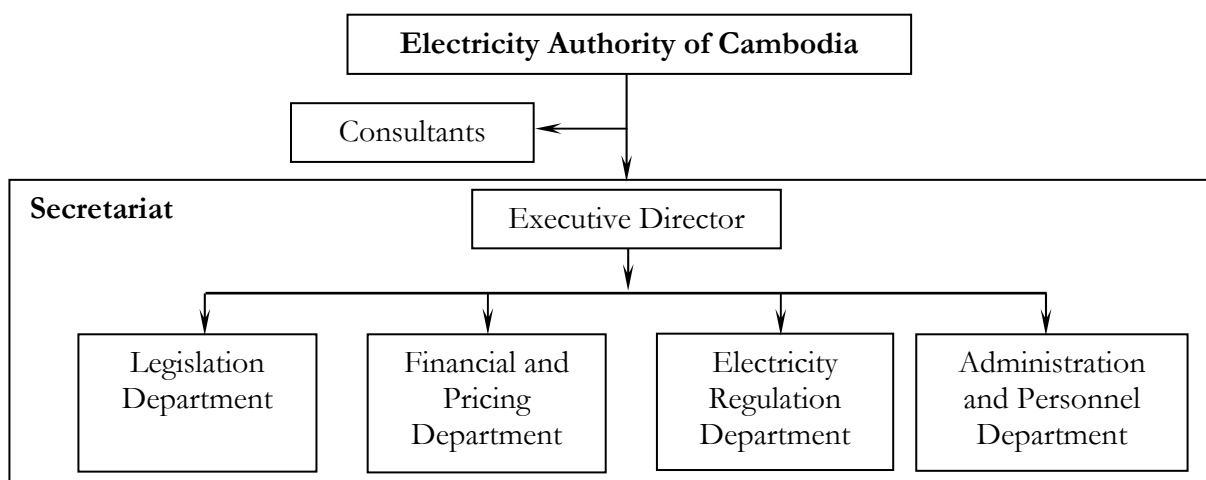

Figure 2: Organization chart of EAC

2.3 The Budget of EAC and License Fees

The Electricity Authority of Cambodia is an autonomous agency working for the interest of all electric power service providers and electricity users in the Kingdom of Cambodia. Therefore the expenditure of EAC for its operation is to be borne by all electric power service providers in the form of payment of license fees. Article 27 of the Electricity Law provides that EAC shall have an autonomous budget for its operation. This budget shall come through License Fees paid by applicants and licensees as determined by EAC. For governing the license fees charged by EAC, The Electricity Law has further provisions that “The maximum license fees are to be determined by a Sub-Decree of the Royal Government”.

Under the provisions of the Electricity Law of the Kingdom of Cambodia, the Royal Government have issued sub-decree No. 131-OR-N-KR/BK dated December 27, 2001 determining the maximum license fees applicable to the electric power service providers in the Kingdom of Cambodia.

According to Electricity Law, EAC shall determine the rate of the license fees to be paid by the licensees every year based on the maximum license fees determined by the sub-decree. For the year 2008, EAC has determined the license fees to be paid by licensees vide Notification No. 053SR-08-EAC dated February 25, 2008; which made no change in the License Fee of 2007. The license fees determined for the years 2006 to 2008 are given in Table 3 below.

Table 3: License Fees to be paid by Licensees

Type	Riel per kWh		
	Year 2006	Year 2007	Year 2008
Generated or Power Purchased from any other Country	1.40	1.30	1.30
Transmission	0.50	0.50	0.50
Distribution and Sale	0.70	0.60	0.60
Retail	0.40	0.30	0.30
Other services license fee	0.1%	0.1%	0.1%

2.4 Financial Statements of EAC

The Electricity Law provides that the annual financial statement, together with the accounting books of the Authority and related records shall be audited by auditor and inspected by the National Audit Authority. Within 1 (one) month after auditing, the Authority shall submit all reports to the Prime Minister for approval, and shall publish the approved reports to the public. The audited statement for the year 2008 is not available till now. The audited income statement of Electricity Authority of Cambodia for the years 2006 and 2007 is given below.

Table 4: Income statement Reports for the years 2006 and 2007(After Audit)
All figures in Riels

	2006	2007
<u>Revenues</u>		
License Fees	2,328,794,300	2,938,314,797
Application Fees	10,100,000	8,900,000
Adjustment License Fees	347,182,250	227,700
Other Revenue	556,905	516,903
Transfer fund from Project	9,405,201	-
Total Revenues	2,696,038,656	2,947,959,400
<u>Expenses</u>		
Fixed Assets	126,807,818	586,726,595
Salary	884,056,100	1,029,564,965
General Administration	1,387,004,207	1,230,638,674
Total Expenses	2,397,868,125	2,846,930,234
Opening Balance	385,421,814	683,592,345
Income	2,696,038,656	2,947,959,400
Expenditure	2,397,868,125	2,846,930,234
Surplus/Deficit (Income-Exp)	298,170,531	101,029,167
Closing Balance	683,592,345	784,621,512

Chapter 3

General Information

CHAPTER 3

General Information

3.1 Introduction

The Kingdom of Cambodia, a member country of the Association of South East Asian Nations (ASEAN), with an area of 181,035 square Kilometers, is situated in the Lower Mekong region. Its neighboring countries are Thailand in the West, Vietnam in the East and Laos in the North. In Cambodia 80.5% of population live in rural areas where the rate of electrification is low. The rural electrification strategy sets the goal: by year 2020 all villages have access to electricity of at least one of different forms, including access to mini-grid and off-grid electricity. Potential of hydropower in Cambodia is high (more than 10,000 Megawatts) and has more certainty of development compared to other energy resources like petroleum and gas whose development is in the initial stages at present. To ensure a sustainable development of power sector Royal Government of Cambodia worked out an electrification master plan, which provides for (1) electricity generation development including hydropower resources development and development of coal or gas power plant, (2) electricity import to coordinate the development of the border zones of the Kingdom and (3) the development of transmission grid throughout the country in order to establish the electricity transmission system of Cambodia.

3.2 Developments in Power Sector till 2008

The planned stages of Power Sector Development in Cambodia are (1) to ensure sufficient, efficient and sustainable electricity supply through the isolated systems, with stress in development of systems in Phnom Penh City, and provincial towns, and (2) to start the construction of the skeleton transmission system of Kingdom of Cambodia and finally (3) to expand this power supply system to cover the whole country.

At this point we will describe the development of infrastructure to supply sustainable and quality electric power supply in isolated systems in different areas of Cambodia achieved till 2008. The development is divided in three parts as follow:

1. solution for Phnom Penh city,
2. solution for other cities, provincial towns and some main towns
3. solution for other areas

3.2.1 Interim Solution for Phnom Penh City

In Phnom Penh System power demand increased dramatically from 30 MW in 1995 to 240 MW in 2008, which means during last 13 years power demand in Phnom Penh city increased seven times. During this period the power supply areas extended not only to new areas within Phnom Penh, but also to nearby sub-urban areas including Kampong Speu provincial Town. Energy generation source is very important component in power supply system. Inadequate power generation capacity results in crisis in power supply service, which impacts not only the living standard of the society but also economic growth of the country. To ensure that Phnom Penh System has enough power generation capacity to meet the increasing demand, EDC constructed its

own power plants C3, C5 and C6 having an installed capacity of 46,000 kW and also contracted a number of IPPs to add further an installed capacity of 216,395 kW. On the other hand, the development of power generation capacity was only a part of the solution. In fact, the full solution of a sustainable and quality power supply included the development of distribution infrastructure also. EDC renovated the old system and also constructed new infrastructure at LV, MV and 115 kV to cover its area of supply, and to connect the generation plants.

3.2.2 Interim Solution for other cities and provincial towns

During last more than 13 years, apart from the effort to give sufficient power supply in Phnom Penh, MIME also gave special attention to implementing projects to give power supply in Provincial towns and main towns. From 1999 to 2008, MIME planned a large number of power supply development projects nation-wide and put them in operation through EDC and private entrepreneurs, using all possible type of investment such as loan, funds from bank, grant aid and concessions to private investment. As a result of these successfully implemented power projects, the power supply in provincial towns, cities, areas near the border, other areas and economic zones in Kingdom of Cambodia improved. These projects included installation of new generation plants at Shihanouk ville, Siem Reap, Takeo, Kampot, Banteay Meanchay, Preyveng, Steung Treng; contracting new IPPs where required, rehabilitation and extension of MV and LV System; Import from Thailand and Vietnam at more locations and extending the area of supply.

3.2.3 Interim Solution for rural areas

In addition to above mentioned power supply development projects for some cities and provincial towns, many other power infrastructure improvement project have been implemented in many places by small licensees who were issued licenses by Electricity Authority of Cambodia.

The licensees have taken action to improve their facilities following advice and suggestion from EAC in order to increase economic efficiency of their generation facilities and distribution facilities and on this basis have received right to provide electricity service for longer term. A large number of licensees have extended their area of supply and added MV lines to cover such larger areas or to improve the quality of supply.

3.2.4 Development of the Grid System

According to results of two studies, made under the framework of World Bank technical assistance (first study in year 2000 and second study in year 2006), the backbone transmission grid can be developed separately in two economic zones in Kingdom of Cambodia. The first zone is southern zone, consisting of Phnom Penh, Kandal, Kampong Speu, Takeo, Kampot and Shihanoukville. The second zone is Eastern zone, consisting of Banteay Meanchey, Battambang and Siem Reap provinces. The interconnection of these two zones will cover Kampong Chhnang and Pursat Provinces. Next two other areas, Kampong Cham and Steung Traing provinces, should be developed to facilitate the development of north-eastern zone. Development of the backbone transmission system should be started by construction of transmission line connecting all electricity markets in development areas and construction of National control Center and SCADA system to monitor the system, and expansion of sub-transmission system from sub-stations to provide electricity service from main grid to customers living in the surrounding areas. For providing adequate electricity to all these above cited areas, the strategy of generation development as an

interim measure is to import electricity from neighboring countries to provide electricity service to customer with affordable price and build the demand on the grid, and then construct big power plants in Cambodia with cheaper generation cost.

The Government of Cambodia has taken action to develop the Grid as per the studies stated above. The 115 kV Transmission System from Thailand border to Banteay Meanchey, Battambang and Siem Reap with Substations at Banteay Meanchey, Battambang and Siem Reap was commissioned in 2007. The work on construction of the grid in the Southern Zone is in progress.

3.3- Projects finalized and under implementation

The following power supply development plans are finalized and, at the end of 2008, are at different stages of implementation:

Project 1: Upgrading capacity of 115 kV systems in Phnom Penh

Scheduled Year of operation: 2009

Scope: 1) Add 2 circuit of 115 kV line from WPP substation to existing 115 kV system of Phnom Penh, 2) Add second circuit to the existing 115 kV line connecting substations in Phnom Penh, 3) Deviate 115 kV line from Kirirom Hydro Power Plant to WPP substation, 4) Modification of substation GS1 and connection of 10 MVAR reactive compensation on 22 kV side 5) Add one transformer 115/22kV 30/50 MVA at GS2 substation and connection of 15 MVAR reactive compensation on 22 kV side 6) Add one transformer 115/22 kV 30/50 MVA at GS3 substation and connection of 15 MVAR reactive compensation on 22 kV side. All these works are being done to upgrade transmission and distribution capacity of Phnom Penh power supply system and to receive electricity from Vietnam and new power plants.

Implementer: EDC under WB loan, Work in progress

Project 2: Construction of 230 kV transmission line connecting Phnom Penh, Takeo and Vietnam including substations at WPP and Takeo

Scheduled Year of operation: 2009

Scope: Build substations at West Phnom Penh (WPP) and Takeo and 230 kV transmission line connecting Phnom Penh to Takeo and to Vietnam in order to purchase electricity from Vietnam.

Implementer: EDC under ADB loan. Work in progress

Project 3: Construction of 22 kV sub-transmission lines in the provinces of Takeo, Phnom Penh, Kampong Speu, Kampot, Sihanouk ville and Battambang

Scheduled Year of operation: 2009, 2010, 2011

Scope: Construction of 22 kV sub-transmission lines in the provinces of Takeo, Phnom Penh, Kampong Speu, Kampot, Sihanouk ville and Battambang to take the grid supply to areas around the grid substations

Implementer: EDC under WB, ADB and other loans. Works in progress.

Project 4: Build National Dispatching Center

Scheduled Operation year: 2011

Scope: Build National Dispatching Center in Phnom Penh in order to manage all connected power supply systems in the country.

Implementer: EDC under WB loan. Bidding in progress

Project 5: Build 230 kV line connecting Takeo to Kampot and substation in Kampot provincial town

Scheduled Operation year: 2011

Scope: Build 230 kV transmission line connecting Takeo and Kampot, and build 230 kV substation at Kampot provincial town in order to purchase electricity from Kamchay Hydro Power Plant.

Implementer: EDC, KFW give grant to RGC and RGC give this grant to EDC as loan to implement the project. Bidding in progress

Project 6: Build 230 kV line connecting Kampot to Sihanoukville and substation in Sihanoukville

Scheduled Operation year: 2011

Scope: Build 230 kV transmission line connecting Kampot and Sihanoukville, and build 230 kV substation at Sihanoukville in order to purchase electricity from Coal Fired Power Plant.

Implementer: This project is under joint loan of ADB and JBIC and EDC is implementer of the project. Bidding in progress.

Project 7: Build 193 MW Kamchay Hydro Power Plant and transmission line connecting KHPP to Kampot substation

Scheduled Operation year: 2011

Scope: Build 193 MW Kamchay Hydro Power Plant and transmission line connecting this power plant to substation in Kampot provincial town in order to sell electricity to EDC.

Implementer: The investment for this project is by SINOHYDRO from People's Republic of China, who received special investment concession from RGC. Work in progress

Project 8: Build 18 MW Kirirom III Hydro Power Plant and transmission line connecting Kirirom III plant to Kirirom I substation

Scheduled Operation year: 2012

Scope: Build 18 MW Kirirom III Hydro Power Plant and transmission line connecting Kirirom III plant to Kirirom I substation in order to sell electricity to EDC.

Implementer: This project is the second phase of investment of Chinese company CETIC from People's Republic of China, who built Kirirom I Hydro Power Plant in the first phase. This project is in the same concession package with Kirirom I Hydro Power Plant. Work in progress

Project 9: Development of Stung Atay Hydro Power Plant, Common switching substation at Ou Saom and 230 kV transmission line connecting switching substation and Pursat substation.

Scheduled Operation year: 2012

Scope: Build 120 MW Stung Atay Hydro Power Plant, common switching substation, transmission line connecting this plant to common switching substation and 230 kV line connecting common switching substation to substation at Pursat provincial town.

Implementer: This project is under private investment and RGC gave concession to Yunnan Southeastasia Economy and Technology Investment Industrial Co Ltd from PRC in the project package Stung Atay Hydro Power Plant. Work in progress

Project 10: Build 230 kV transmission line connecting Phnom Penh, Kampong Chhnang, Pursat and Battambang with substations at Kampong Chhnang, Pursat and Battambang

Scheduled Operation year: 2012

Scope: Build 230 kV transmission line connecting Phnom Penh, Kampong Chhnang, Pursat and Battambang and build substations near Kampong Chhnang, Pursat and Battambang in order to connect southern zone system with western zone system to become one system.

Implementer: This project is under private investment and RGC gave concession to Yunnan Southeast Asia Economy and Technology Investment Industrial Co Ltd from PRC in the project package Stung Atay Hydro Power Plant.

Present Position: The Transmission agreement and IA have been signed. Preparation to start the work in progress

Project 11: Build 200 MW Coal Fired Power Plant in Sihanoukville and transmission line connecting this plant to Sihanoukville substation

Scheduled Operation year: 2012

Scope: Build 200 MW Coal Fired Power Plant (operated on imported coal) and transmission line connecting this plant to Sihanoukville substation.

Implementer: The investment for this project will be by a private company on the BOO basis.

Present Position: The PPA and IA have been signed.

Project 12: Build Stung Tatay Hydro Power Plant and transmission line to common switching substation.

Scheduled Operation year: 2013

Scope: Build 246 MW Stung Tatay Hydro Power Plant and transmission line connecting this plant to common switching substation.

Implementer: The Company China National Heavy Machinery Corporation from PRC will implement the project.

Present Position: The PPA and IA have been signed. Preparation to start the work in progress

Project 13: Build Lower Stung Russey Chrum Hydro Power Plant and transmission line to common switching substation.

Scheduled Operation year: 2014

Scope: Build 338 MW Lower Stung Russey Chrum Hydro Power Plant and transmission line connecting this plant to common switching substation.

Implementer: The Company Michelle Corporation from PRC will implement the project.

Present Position: The PPA and IA have been signed. Preparation to start the work in progress

3.4- Projects planned and under different stages of implementation

The following power supply development projects are planned and, at the end of 2008, are at different stages of planning:

Project 14: Build 115 kV line connecting Kampong Cham to Suong and Kraek towns and to Vietnam power system

Scheduled Operation year: 2011

Scope: Build 115 kV line connecting Kampong Cham, Suong, Kraek and Taininh in Vietnam and build 115 kV substations at 3 places, 1) in Kampong Cham provincial town, 2) in Suong town and 3) in Kraek town in order to import electricity from Vietnam to supply all above areas.

Implementer: This project is being undertaken in private sector.

Project 15: Build 115 kV line connecting Steung Treng to Laos's power system

Scheduled Operation year: 2011

Scope: Build 115 kV line connecting Steung Treng, Suong, to Lao power system and build 115 kV substation at Steung Treng provincial town in order to import electricity from Laos to supply Steung Treng province.

Implementer: This project is under grant of WB to RGC, and RGC is providing a loan to EDC to implement the project.

Project 16: Build 230 kV transmission line connecting Phnom Penh to Kampong Cham and new grid substation in Kampong Cham provincial town

Scheduled Operation year: 2012

Scope: Build NPP sub station in Phnom Penh, and 230 kV transmission line connecting NPP to Kampong Cham provincial town and build substation in Kampong Cham provincial town in order to connect southern zone system with power supply system in Kampong Cham area together into one system.

Implementer: This project is being undertaken in private sector.

Project 17: Strengthen Phnom Penh System.

Scheduled Operation year: 2012

Scope: Build 115 kV substations in eastern area of Phnom Penh (EPP). Build 115 kV transmission line connecting GS1 to NPP and NPP to EPP to meet the load of new growing areas of Phnom Penh.

Study: This project is included in 2006 Master Plan but neither detail technical study nor the feasibility study has yet been done.

Implementer: EDC shall seek fund to implement this project.

Project 18: Upgrade capacity of Phnom Penh power supply system.

Scheduled Operation year: 2015

Scope: Build 230 kV part of EPP substation in Phnom Penh, upgrade transformer capacity in WPP substation, build new substation GS4 and 230 kV transmission line connecting WPP to GS4 and 230 kV transmission line connecting GS4 to EPP.

Study: This project is included in 2006 Master Plan but neither detail technical study nor the feasibility study has yet been done.

Implementer: EDC shall seek fund to implement this project.

Project 19: Build 230 kV transmission line connecting Phnom Penh to Sihanoukville substation

Scheduled Operation year: 2015

Scope: Build 230 kV transmission line connecting EPP substation in Phnom Penh to Sihanoukville in order to transport electricity from 400 MW Coal Fire Power Plant, which should be built in Sihanoukville.

Study: This project is included in 2006 Master Plan but neither detail technical study nor the feasibility study has yet been done.

Implementer: EDC shall seek fund to implement this project.

Chapter 4

Information on Licenses and Licensees in the Kingdom of Cambodia

CHAPTER 4

Information on Licenses and Licensees in the Kingdom of Cambodia

4.1 Licenses for Providing Electric Power Services

As per the provisions of the Electricity Law, each electricity service provider is required to have a license issued by EAC and to abide by the provisions of the Electricity Law, its license, and regulations and procedures issued by EAC. License for providing electric power services is an authorization document confirming to the provisions of the Electricity Law, which EAC decides to grant to an individual or legal entity to give it the right to provide electric services as per the provisions stated in the license (called the Conditions of License). A license has two main parts:

- a. Decision to grant the right to provide the electric power service, and
- b. Conditions of license.

Types of licenses that can be issued and regulated by EAC are stated below:

1. **The Generation License:** It grants the right to generate electric power from specified generation facilities.
2. **The Transmission License:** It grants the right to provide transmission service. There are 2 types of Transmission License: National Transmission License and Special Purpose Transmission License.
 - **The National Transmission License** can be issued only to state power transmission company which is under the Government control, to have the right to provide the transmission service for delivering the electric power to the distribution companies and bulk power consumers throughout the Kingdom of Cambodia
 - **The Special Purpose Transmission License** grants the right to construct, own, and operate specified transmission facilities in the Kingdom of Cambodia for the specified purpose.
3. **The Distribution License:** It grants the right to provide the electricity distribution services in a determined contiguous territory.
4. **The Consolidated License:** It is a license, which may be the combination of some or all types of licenses. The Consolidated License can be issued to EDC and to the isolated systems to grant the right to generate, transmit, dispatch, distribute and sale electric power to the consumers. Consolidate License can also be issued on consideration of long term planning and the objectives of Government policy to reduce long run marginal cost for supply of electricity to consumers, establish a national grid and progressively expand this grid throughout Kingdom of Cambodia.
5. **The Dispatch License:** It grants the right to control, manage, and operate the dispatch facilities for facilitating delivery and receiving electricity from the generation, transmission and distribution systems.

6. **The Bulk Sale License:** It grants the right to buy electricity from any Generation Licensee or from the power systems of neighboring countries for sale to Distribution Licensees or to large customers in one connected power system.
7. **The Retail License:** It grants the right to engage in the sale of electric power to consumers in a contiguous service territory.
8. **The Subcontract License:** It grants the right to provide electric power services according to the subcontract agreement with the existing licensee.

4.2 Licenses issued and revoked

The number of licenses issued, revoked and valid each year since 2002 is given in the Table below.

Table 5: Number of Licenses issued each year

Year	Licenses issued during the year	Licenses issued up to end of the year	Licenses revoked during the year	Licenses valid at the end of the year
2002	21	21	-	21
2003	64	85	1	84
2004	22	107	2	104
2005	16	123	1	119
2006	28	151	4	143
2007	41	192	4	180
2008	42	234	4	218

During 2008 EAC has issued 42 licenses, which is the highest after 2003. During this year two Consolidated Licenses consisting of Special Purpose Transmission License (for MV subtransmission) and Distribution were issued. These licenses allow operation of subtransmission lines for wheeling electricity to its distribution area and sale electricity to other licensees along the route of the subtransmission line.

During 2008, the supply from the Phnom Penh grid was extended to more licensees, as a result the type of license for Mr. Nget Hong (053L) and Mr. Heng Tray (071L) was changed from Consolidate to Distribution. The licensee, Electricity Unit of Mondulkiri Province (158L) added another area of Provincial Town of Mondul Kiri to its area of supply and added generation facility for this supply. Hence the type of license for it was changed from Distribution to Consolidate.

During 2008, 4 consolidate licensees transferred their licenses business to neighboring licensees due to which the licenses issued to them were revoked. The transfer of business was from Mr. Chou Sroan (065L) to Mrs Nhek Theary (056L), from Mr. Mok Chin (084L) and Mrs. Dik Rin (135L) to Mr. Chhin Seng (064L) and from Mrs Sok Kongkear to Phum Nimit Co. Ltd (189L). The list of licenses not valid by end of year 2008 is given in **Annex 7**.

Up to 31st December 2008, EAC has issued 234 licenses to the electric power service providers to grant the right to provide electric power services pursuant to the Electricity Law. Types and number of licenses issued during 2008 and licenses valid at the end of year 2008 are given in the Table below.

Table 6: Types and Number of Licenses

No.	Type of License Issued	Licenses valid at end of 2007	Issued during 2008	Revoked during 2008	Change of type during 2008	Valid at end of 2008
1	Consolidated License consisting of Generation, Distribution and National Transmission Licenses	1				1
2	Generation License	14	6			20
3	Special Purpose Transmission License	1				1
4	Consolidated License consisting of Special Purpose Transmission and Distribution Licenses		2			2
5	Distribution License	16	4		+2-1	21
6	Retail License	1				1
7	Consolidated License consisting of Generation and Distribution Licenses	147	30	4	+1-2	172
	TOTAL	180	42	4	+3-3	218

All the licensees except three are in the private sector. The three licensees in Government sector are (i) Electricite Du Cambodge – having Consolidate License No. 001L consisting of Generation, National Transmission and Distribution License, (ii) Electricity of Kratie Province – having Consolidate License No. 059L consisting of Generation and Distribution License, and (iii) Electricity Unit of Mondulkiri Province – having Consolidate License No. 158L consisting of Generation and Distribution License

Province wise area of supply served by Consolidated Licensees, Distribution Licensees and Retail Licensees and the normal hours of supply in these areas are given in **Annex 1**.

Maps of Provinces of Cambodia showing the location of the licensed area of supply and license number of licenses issued by EAC up to end of 2008 is given separately in this report.

4.3 Revision of Licenses

Licenses are revised from time to time as required for various reasons. 83 Licenses were revised during 2008. 42 licenses were revised for extension of their term. A licensee with infrastructure complying with technical standards and better operation and management gets a longer term for his license. As the licensees are improving their infrastructure, operation and management, year by year the number of licenses with longer terms is increasing. The Table below gives the number of Consolidated and Distribution Licenses having the same term at the end of 2006, 2007 and 2008. From the Table it can be seen that 128 Consolidated Licenses and 21 Distribution Licenses have got a term of 5 years or more.

Table 7 : Current Term of Licenses

Current Term	Licenses at the end of 2006		Licenses at the end of 2007		Licenses at the end of 2008	
	Number	%	Number	%	Number	%
Consolidated License						
2 years	51	44.35	35	23.65	23	13.14
3 years	26	22.61	28	18.92	16	9.14
4 years	11	9.57	14	9.46	8	4.57
5 years	13	11.30	45	30.41	74	42.29
6 years					9	5.14
7 years	6	5.22	12	8.11	22	12.57
8 years			2	1.35	2	1.14
10 years	6	5.22	10	6.76	15	8.57
15 years					3	1.71
Till revoked	2	1.74	2	1.35	3	1.71
Total	115	100	148	100	175	100
Average term	3.46		4.43		5.49	
Distribution License						
5 years	5	38.46	2	12.50	2	9.52
7 years			1	6.25	2	9.52
10 years	2	15.38	4	25.00	5	23.81
15 years	5	38.46	7	43.75	11	52.38
20 years	1	7.69	1	6.25	1	4.76
Till revoked			1	6.25		
Total	13	100	16	100	21	100
Average term	10.77		12.63		12.33	

During 2008, forty four licenses were revised to enlarge the licensed area of supply. During 2008 more licensees have enlarged the area of supply compared to earlier years; when in 2005 three licensees, in 2006 eleven licensees and in 2007 twenty six licensees had enlarged the area of supply.

During 2008, eight licenses were revised to add more generation capacity and fourteen licenses were revised as the existing licensee transferred the business to a new owner. Three licenses were revised to change the type of license and four licenses were revoked as they transferred their business to neighboring licensee.

4.4 Licenses in Operation during 2008

Out of 218 licenses valid at the end of 2008, fifteen licensees, as indicated in Annex 1 and Annex 3 had not started operation till the end of 2008. Out of the balance 203 licensees in operation at end of 2008, some licensees operate in more than one province. The number of different types of licensees operating in each province is given in the table below.

Table 8 : Number of different types of Licensees operating in each Province/City

No.	Name of Province/ City	Consolidated License (Generation, National Transmission and Distribution)	Generation License	Special Purpose Transmission	Retail License	Distribution License	Consolidated License (Generation and Distribution)	Total
1	Banteay Meanchey	1	-	1		2	9	13
2	Battambang	1	-	1		1	10	13
3	Kampong Cham	1	2	-		2	21	26
4	Kampong Chhnang	-	1	-		1	7	9
5	Kampong Speu	1	-	-		1	13	15
6	Kampong Thom	-	-	-		-	9	9
7	Kampot	1	1	-		1	4	7
8	Kandal	1	1	-		7	28	37
9	Koh Kong	-	1	-		1	2	4
10	Kratie	-	1	-		-	4	5
11	Krong Kep	-	-	-		1	-	1
12	Mondol Kiri	-	-	-		-	1	1
13	Oddor Meanchay	-	-	-		1	2	3
14	Pailin	-	-	-		2	-	2
15	Phnom Penh	1	8	-	1	1	2	13
16	Preah Vihear	-	-	-		-	4	4
17	Prey Veng	1	-	-		1	8	10
18	Pursat	-	1	-		1	7	9
19	Rattanakiri	1	1	-		-	-	2
20	Siem Reap	1	-	1		-	13	15
21	Sihanoukville	1	1	-		-	5	7
22	Stueng Treang	1	-	-		-	1	2
23	Svay Rieng	1	-	-		-	-	1
24	Takeo	1	-	-		-	23	24
	Total	14	18	3	1	23	173	232

4.5 Efforts of Government of Cambodia, Rural Electrification Fund and EAC to assist licensees

During 2008, Electricity Authority of Cambodia and Rural Electrification Fund took effective steps to address the three identified problems of (i) lack of technical know-how (ii) lack of managerial know-how and (iii) lack of finance being faced by small licensees.

EAC organized basic level technical and management training for the managers and basic level technical training for the technicians of the licensees at three locations Phnom Penh, Skun and Banteay Meanchey. All licensees, engaged in distribution and supply, were invited to attend the training at one of the locations. The training was funded by Energy Sector Management Assistance Programme (ESMAP). The feedback from the trainees was very encouraging and the licensees were of the opinion that the training was very helpful and requested for more such trainings to be

arranged by EAC. During the annual licensee meet organized by EAC in December of 2008, the licensees were intimated about the importance and need of maintaining records of financial and technical data relating to their operation, evaluation of improvement made and situation of infrastructure of the licensees, implementation of the fuel-cost adjustment tables for tariff, and EDC plan of MV extension. The annual licensee meet provides an excellent opportunity of interaction among licensees and with EAC.

The Government of Cambodia has established Rural Electrification Fund (REF). REF has received funds from Government of Cambodia through loan from World Bank and grant from Global Environment Facility Trust Fund (GEF) to provide grant assistance to licensees for new connections to households and for installation of mini and micro hydro projects and renewable energy projects. By end of 2008, REF had disbursed grant assistance at the rate of US\$ 45 for each new connection to households for 14,314 new connections to 44 licensees. The details are given in the Table below.

Table 9 : Number of new connections for which Subsidy Disbursement was done by REF

License No.	Name of Licensee	Number of New Connection Disbursed		
		2007	2008	Total
6	Mr. Huor Peng	100	150	250
15	Electricity Samrong Yorng Ent.	-	440	440
16	Mr. Ke Kuyhouy	-	159	159
17	Mrs. Bun Liv	-	94	94
19	Mr. Te Kok Eng	-	100	100
20	Mr. Chhou Lay	-	410	410
23	Mr. Khun Sambo	-	80	80
27	Electricity Suong Enterprise	100	150	250
36	Mrs. Pauch Kim	-	80	80
46	Mr. Seng Sokun	-	170	170
53	Mr. Nget Hong	-	124	124
56	Mrs. Nhek Theary	-	160	160
61	Mr. Khoeun Sambath	-	150	150
64	Electricity Tramkhnar	240	360	600
71	Mr. Heng Tray	-	176	176
79	Mr. Thon Thoeun	-	250	250
82	Mr. Ly SokKry	-	120	120
86	Mr. Koeung Rithy	-	176	176
90	Veasna New Land Power Co Ltd	-	96	96
105	Mr. Soeung Sovanna	-	250	250
113	Mr. Nou Kruey	171	607	778
118	Mrs. Sok Kheng	80	440	520

Electricity Authority of Cambodia

150	Akissni Keansvay Co., Ltd	-	1680	1,680
161	Mr. Kea Kimseng	-	540	540
166	Mr. Or Ratana	-	200	200
168	Mrs. Ou Kimheng	-	176	176
171	Mrs. Nhem Sotheary	-	254	254
173	Mrs. Ke Varin	-	200	200
174	Mr. Moeun Sokhan	-	1018	1018
179	Mr. Nhoek My	-	316	316
186	Mr. Heng Kosal	-	857	857
188	Mr. Chaing Kea	-	168	168
191	Mrs. Phin Vipheavy	-	352	352
196	Mr. Chaing Kim	-	400	400
197	Mrs. Chaing Sam Ath	-	168	168
198	Mrs. Nov Sophea	-	176	176
200	Electricity Chi Paing Enterprise	-	160	160
201	Mr. Ou Chanrat	-	200	200
209	Mr. Sok Pin	-	792	792
211	Mrs. Iv Mala	-	400	400
212	Mr. Ngeth Meng	-	352	352
216	Mrs. Tek Nimol	-	120	120
217	Mr. Heang Pov	-	176	176
227	Mr. Phin Ham	-	176	176

4.6 Improvements in the operation of Electric Power Services

During 2008 also, the stress was on improvement and addition of MV lines and LV lines. The forty four licensees, whose area of supply was extended, began constructing MV lines and LV lines to cover the area of supply and achieve proper voltage regulation. MV lines were also constructed by the licensees who received supply from EDC grid. The existing LV lines were also improved by many licensees. Because of improvements done to infrastructure, out of 42 licensees whose term was extended during 2008, 33 licensees got a term of 5 years or more.

Chapter 5

Electricity Tariff of Licensees

CHAPTER 5

Electricity Tariff of Licensees

5.1 Electricity Tariff

The cost of electricity either from own generation or from purchase from IPP, neighboring country and other licensee is the single largest component of the cost of electric supply by licensees to the consumers. Almost 95% of the electricity generated by licensees in Cambodia use Diesel/HFO as fuel. Hence for the licensees generating electricity using Diesel/HFO or purchasing electricity from IPPs with cost of purchase linked to the price of fuel, the cost of electric supply is related to the cost of Diesel/HFO. During 2008, the cost of Diesel/HFO was high during the beginning of the year and reached a record high around June –July and then gradually declined at the end of the year to values lower than that in the beginning of the year. In order to quickly reflect the change in the cost of fuel in the tariff for consumers in a simple and transparent manner, EAC implemented Fuel Cost Adjustment (FCA) mechanism in the tariff of licensees. Under this mechanism, the tariff for different slab rates of fuel (diesel/HFO) is determined after public consultation, so that for only a change in the cost of fuel, the corresponding tariff could be fixed by EAC without the need of further public consultation. This process was implemented for some licensees in 2007 and for more licensees during the year 2008. The price fluctuation of fuel during 2008 was so wide that the range of slab rates for many licensees for whom the FCA mechanism was approved earlier, new range of slabs of fuel rates had to be added to cover the possible fluctuations in the fuel price.

The cost of generation from hydro power plant, purchases from neighboring country or from other licensees did not fluctuate much. Hence the tariff for licenses getting electric supply from such sources did not have frequent fluctuations and EAC approved the tariff without any price variation mechanism.

5.2 Electricity Tariff with Fuel Cost Adjustment Table approved by EAC

During 2008, EAC approved the tariff with Fuel Cost Adjustment table or tariff based on an approved Fuel Cost Adjustment table for the licensees given in the following Table.

Table 10: Tariff with Fuel Cost Adjustment Table approved by EAC during 2008

License Number and Licensee	Area of supply	Electricity Tariff per kWh	Condition of Tariff	Tariff effective for invoices issued from
012L Sung Jin & Chilbo Industrial Co., Ltd.	Kampong Thom Provincial Town	1,850 Riels	General	01 Feb 2008
		2,150 Riels	General	25 Apr 2008
		2,650 Riels	General	29 July 2008
		2,550 Riels	General	29 Aug 2008
		2,250 Riels	General	27 Sept 2008
		1,650 Riels	General	27 Nov 2008
		1,550 Riels	General	27 Dec 2008
059L Electricity of Kratie Province	Kratie Provincial Town	1,850 Riels	General	25 Jan 2008
		2,150 Riels	General	25 Apr 2008
		2,650 Riels	General	29 July 2008

		2,350 Riels	General	28 Aug 2008
051L Sovanny Electricity Development Co. Ltd.	Kampongchhnang Provincial Town	\$ 0.380	Small	25 January 2008
		\$ 0.360	Medium	
		\$ 0.340	Big	
		\$ 0.320	MV	
		\$0.400	Small	25 April 2008
		\$ 0.380	Medium	
		\$ 0.360	Big	
		\$ 0.340	MV	
		\$0.440	Small	26 May 2008
		\$0.420	Medium	
		\$0.400	Big	
		\$ 0.380	MV	
		\$ 0.500	Small	29 July 2008
		\$ 0.480	Medium	
		\$ 0.460	Big	
		\$ 0.440	MV	
		\$ 0.480	Small	28 Aug 2008
		\$ 0.460	Medium	
		\$ 0.440	Big	
		\$0.420	MV	
\$ 0.460	Small	27 Sept 2008		
\$ 0.440	Medium			
\$0.420	Big			
\$0.400	MV			
\$ 0.320	Small	01 Dec 2008		
\$ 0.300	Medium			
\$ 0.280	Big			
\$ 0.260	MV			
052L Nareth Co Ltd Electricity Development.	Pursat Provincial Town	\$ 0.380	Small	25 January 2008
		\$ 0.360	Medium	
		\$ 0.340	Big	
		\$ 0.320	MV	
		\$0.400	Small	25 April 2008
		\$ 0.380	Medium	
		\$ 0.360	Big	
		\$ 0.340	MV	
		\$0.440	Small	26 May 2008
		\$0.420	Medium	
		\$0.400	Big	
		\$ 0.380	MV	
		\$ 0.500	Small	29 July 2008
		\$ 0.480	Medium	
		\$ 0.460	Big	
		\$ 0.440	MV	
		\$ 0.480	Small	28 Aug 2008
		\$ 0.460	Medium	
		\$ 0.440	Big	
		\$0.420	MV	

		\$ 0.460	Small	27 Sept 2008		
		\$ 0.440	Medium			
		\$0.420	Big			
		\$0.400	MV			
				\$ 0.320	Small	01 Dec 2008
				\$ 0.300	Medium	
				\$ 0.280	Big	
				\$ 0.260	MV	
060L Mrs. Eam Sreng	Khum Mesorchrey, Stung Trang District, Kg Cham Province	2,900 Riels	General	15 Mar 2008		
		3,200 Riels	General	25 Apr 2008		
		3,600 Riels	General	25 Jun 2008		
		3,400 Riels	General	28 Aug 2008		
		3,200 Riels	General	27 sept 2008		
		2,500 Riels	General	27 Nov 2008		
		2,300 Riels	General	27 Dec 2008		
140L Mr. Chea Channarooun	Phum Taong, Khum Taong, Chamkar Leu District, Kampong Cham Province	2,900 Riels	General	15 Mar 2008		
		3,600 Riels	General	25 Jun 2008		
		3,400 Riels	General	28 Aug 2008		
		3,200 Riels	General	27 sept 2008		
		2,500 Riels	General	14 Nov 2008		
		2,300 Riels	General	27 Dec 2008		
057L Mr. Chin Sohin	Phsar Stung Trang Town, Khum Prek Kok, Stung Trang District, Kg Cham Province	3,100 Riels	General	15 Mar 2008		
		3,300 Riels	General	25 Apr 2008		
		3,700 Riels	General	20 Jun 2008		
		3,500 Riels	General	28 Aug 2008		
		3,300 Riels	General	27 sept 2008		
		2,700 Riels	General	14 Nov 2008		
006L Mr. Huor Peng	Kampong Thmar town Baray District and Khum Kampong Thmar, Sontuk District, Kampong Thom Province	2,400 Riels	General	15 Mar 2008		
		2,600 Riels	General	25 Apr 2008		
		3,000 Riels	General	25 Jun 2008		
		2,700 Riels	General	25 sept 2008		
		2,100 Riels	General	07 Nov 2008		
		2,000 Riels	General	25 Dec 2008		
047L Mrs. Sar Malis	Phsar Skun Town, Khum Soteb, Khum Sramor and Khum Prey Char, Cheung Prey District, Kampong Cham Province	1,900 Riels	General	15 Mar 2008		
		2,000 Riels	General	25 Apr 2008		
		2,200 Riels	General	27 Jun 2008		
		2,000 Riels	General	28 Nov 2008		
		1,700 Riels	General	27 Dec 2008		
088L Mr. Khun Sophal	Oreang Ov District Town, Kampong Cham Province	2,800 Riels	General	30 Apr 2008		
		3,000 Riels	General	25 May 2008		
		3,200 Riels	General	25 Jun 2008		
		3,000 Riels	General	28 Aug 2008		
		2,800 Riels	General	27 sept 2008		
		2,300 Riels	General	14 Nov 2008		
033L Mr. Chhuor Nguon	Phsar Boeung Khna Town, Khum Boeung Khna, Bakan District, Pursat	3,540 Riels	General	27 May 2008		
		3,700 Riels	General	27 Jun 2008		
		3,620 Riels	General	27 Aug 2008		

034L Mr. Toem Touch	Province Khum Trapaing Chong, Bakan District, Pursat Province	3,380 Riels	General	27 Sept 2008
		2,700 Riels	General	27 Nov 2008
		2,500 Riels	General	27 Dec 2008
		3,540 Riels	General	27 May 2008
		3,700 Riels	General	27 Jun 2008
		3,620 Riels	General	27 Aug 2008
		3,380 Riels	General	27 Sept 2008
		2,700 Riels	General	27 Nov 2008
		2,500 Riels	General	27 Dec 2008
125L Mr. Yuork Savong	Krakor District Town, Pursat Province	3,540 Riels	General	27 May 2008
		3,700 Riels	General	27 Jun 2008
		3,620 Riels	General	27 Aug 2008
		3,380 Riels	General	27 Sept 2008
		2,700 Riels	General	27 Nov 2008
		2,500 Riels	General	27 Dec 2008
124L Mrs. Ear Lay Sien	Phnom Kravanh District Town, Pursat Province	3,540 Riels	General	27 May 2008
		3,700 Riels	General	27 Jun 2008
		3,620 Riels	General	27 Aug 2008
		3,380 Riels	General	27 Sept 2008
		2,700 Riels	General	27 Nov 2008
		2,500 Riels	General	27 Dec 2008
031L Mr. Chan Thun	Provincial Town of Preah Vihear.	2,700 Riels	General	27 May 2008
		2,900 Riels	General	27 Jun 2008
		2,800 Riels	General	27 Aug 2008
		2,600 Riels	General	27 Sept 2008
		2,100 Riels	General	14 Nov 2008
		1,900 Riels	General	27 Dec 2008
029L Mr. Sok Thy	Phsar Vealrinh Town and Phum Chheng Kor, Khan Preynob Sihanoukville.	2,400 Riels	General	27 May 2008
		2,600 Riels	General	27 Jun 2008
074L Mr. Mean Vanna	Phsar Svay Teab Town, Khum Svay Teab, Kg Cham Province	2,900 Riels	General	29 Mar 2008
		3,550 Riels	General	25 June 2008
		3,350 Riels	General	28 Aug 2008
		3,150 Riels	General	27 Sept 2008
		2,500 Riels	General	27 Nov 2008
		2,300 Riels	General	27 Dec 2008
075L Mr. Chhay Kim Huor	Phsar Speu Town, Khum Speu and Khum Chayo, Kg Cham Province	2,900 Riels	General	29 Mar 2008
		3,550 Riels	General	25 June 2008
		3,350 Riels	General	28 Aug 2008
		3,150 Riels	General	27 Sept 2008
		2,500 Riels	General	27 Nov 2008
		2,300 Riels	General	27 Dec 2008
038L Mr. Sieng Seng	Phsar Chamkar Leu Town, Chamkaleu District, Kampong Cham Province	2,900 Riels	General	29 Mar 2008
		3,550 Riels	General	25 June 2008
		3,350 Riels	General	28 Aug 2008
		3,150 Riels	General	27 Sept 2008
		2,500 Riels	General	27 Nov 2008
		2,300 Riels	General	27 Dec 2008
056L	Phsar Bos Knor Town,	2,900 Riels	General	29 Mar 2008

Mrs. Nhek Theary	ChamKar Leu District, and Troeung Town, Prey Chhor District, Kg Cham Province	3,550 Riels	General	25 June 2008
		3,350 Riels	General	28 Aug 2008
		3,150 Riels	General	27 Sept 2008
		2,500 Riels	General	14 Nov 2008
		2,300 Riels	General	27 Dec 2008
023L Mr. Khun Sambo	Phsar Preytoteung Town, Kompong Cham Province.	2,700 Riels	General	29 Mar 2008
		3,200 Riels	General	25 June 2008
		3,100 Riels	General	28 Aug 2008
		2,900 Riels	General	27 Sept 2008
		2,300 Riels	General	14 Nov 2008
		2,100 Riels	General	27 Dec 2008
043L Mr. Lay Se/ Mr. Som Visal	Thmor Kol District Town, Thmor Kol District, Battambang Province	3,000 Riels	General	20 June 2008
		2,900 Riels	General	20 Sept 2008
		2,600 Riels	General	17 Oct 2008
		2,200 Riels	General	27 Nov 2008
		1,900 Riels	General	18 Dec 2008
182L Mr. Khun Sarun	Bovil District Town, Battambang Province	3,300 Riels	General	27 June 2008
		3,100 Riels	General	27 Sept 2008
		2,900 Riels	General	17 Oct 2008
		2,400 Riels	General	27 Nov 2008
		2,100 Riels	General	18 Dec 2008
037L Mr. Eang Seng Hy	Phsar Rokakong Town, Muk Kompul District, Kandal Province	2,800 Riels	General	29 Mar 2008
		2,900 Riels	General	25 May 2008
		3,400 Riels	General	27 June 2008
		3,300 Riels	General	29 Aug 2008
		3,000 Riels	General	27 Sept 2008
		2,300 Riels	General	27 Nov 2008
		2,100 Riels	General	27 Dec 2008
041L Mr. Ty Sokorn	Kampong Tralach District Town, Kampong Chnang Province	2,700 Riels	General	25 Mar 2008
		2,800 Riels	General	25 Apr 2008
		3,300 Riels	General	27 June 2008
		3,200 Riels	General	27 Aug 2008
		3,000 Riels	General	27 Sept 2008
		2,300 Riels	General	27 Nov 2008
		2,100 Riels	General	27 Dec 2008
028L Mr. Samreth Sothy	Sre Ambel District Town, Koh Kong Province	2,800 Riels	General	29 Mar 2008
		2,900 Riels	General	25 May 2008
		3,300 Riels	General	27 June 2008
		3,200 Riels	General	27 Aug 2008
		3,000 Riels	General	27 Sept 2008
		2,300 Riels	General	14 Nov 2008
109L Mrs Tieng Chenda	District Town of Mongrusey (Left hand side of N. Road No.5, direction from Phnom Penh to Battambang), Battambang	2,800 Riels	General	25 Mar 2008
		2,900 Riels	General	25 May 2008
		3,400 Riels	General	27 June 2008
		3,300 Riels	General	27 Aug 2008
		3,000 Riels	General	27 Sept 2008

	Province	2,250 Riels	General	27 Nov 2008
		2,000 Riels	General	27 Dec 2008
110L Mrs Sea Kech	District Town of Mongrusey (Right hand side of N. Road No.5, direction from Phnom Penh to Battambang), Battambang Province	2,800 Riels	General	25 Mar 2008
		2,900 Riels	General	25 May 2008
		3,400 Riels	General	27 June 2008
		3,300 Riels	General	27 Aug 2008
		3,000 Riels	General	27 Sept 2008
		2,250 Riels	General	27 Nov 2008
		2,000 Riels	General	27 Dec 2008
018L Mr. Ky Sophear	Phsar Snaypul Town, Khum Roka, Pearang District, Prey Veng Province.	3,300 Riels	General	29 July 2008
		3,200 Riels	General	27 Aug 2008
		2,900 Riels	General	27 Sept 2008
		2,500 Riels	General	14 Nov 2008
		2,200 Riels	General	22 Dec 2008
186L Mr. Heng Kosal	Khum Vihearsuor, Khsach Kandal District, Kandal Province	3,300 Riels	General	29 July 2008
		3,200 Riels	General	27 Aug 2008
		2,900 Riels	General	27 Sept 2008
		2,500 Riels	General	14 Nov 2008
		2,200 Riels	General	22 Dec 2008
077L Mrs Chao Nuy	Phsar O-Snguot Town, Khum O-Prasat, Mongkul borei District, Banteay MeanChey Province	3,400 Riels	General	27 Aug 2008
		3,200 Riels	General	27 Sept 2008
		2,500 Riels	General	27 Nov 2008
		2,300 Riels	General	27 Dec 2008
080L Mr. Sok Vitith	Phsar Banteay Neang Town, Mongkul Borei District, Banteay MeanChey Province	3,400 Riels	General	27 Aug 2008
		3,200 Riels	General	27 Sept 2008
		2,500 Riels	General	27 Nov 2008
		2,300 Riels	General	27 Dec 2008
105L Mr. Soeung Sovanna	Phsar Phnom Thom Tbong Town, Khum O-Prasat, Mongkul Borei District, Banteay Meanchey Province	3,400 Riels	General	27 Aug 2008
		3,200 Riels	General	27 Sept 2008
		2,500 Riels	General	27 Nov 2008
		2,300 Riels	General	27 Dec 2008
030L Mr. Ly Bunthy	Sangkat Tumnub Rolok and Sangkat Kampenh, Khan Stoeung Hav, Sihanoukville.	2,600 Riels	General	01 Oct 2008
		2,000 Riels	General	14 Nov 2008
		1,900 Riels	General	27 Dec 2008
120L Mr. Chan Keat	Sangkat Otresh, Khan Steung Hav, Sihanoukville	2,600 Riels	General	01 Oct 2008
		2,000 Riels	General	14 Nov 2008
		1,900 Riels	General	27 Dec 2008
026L Mr. Chang Bunnaret	Phsar Phaav Town, Khum Phaav, Batheay District, Kampong Cham Province.	2,300 Riels	General	14 Nov 2008
		2,100 Riels	General	27 Dec 2008
159L Mr. Khun Sopheap	Batheay District Town, Kampong Cham Province	2,300 Riels	General	14 Nov 2008
		2,100 Riels	General	27 Dec 2008
097L Mr. Yin Ech	Angkor Chey District town, Kampot Province	2,300 Riels	General	27 Nov 2008
		2,100 Riels	General	25 Dec 2008

5.3 Electricity Tariff (without Fuel Cost Adjustment Table) approved by EAC

During 2008, EAC also revised/approved the tariff of following licensees, who purchase electricity from neighboring licensee or neighboring country.

Table 11: Tariff without FCA Table approved by EAC during 2008

071L Mr. Heng Tray	Southern Phsar Saang Town, Khum Prek Koy and Khum Saang Phnom, Saang District, Kandal Province	1,200 Riels	General	01 March 2008
053L Mr. Nget Hong	Phsar Thnal Tatoeung Town, Khum Damnak Ampil, Angsnoul District, Kandal Province and Khum Trapaing Krong, Somrong Tong District, Kampong Speu Province	1,150 Riels	General	01 March 2008
001L EDC	Battambang	1,000 Riels	Small	01 March 2008
		900 Riels	Medium	
		850 Riels	Big	
		750 Riels	MV	
		600 Riels	Licensee	
001L EDC	Banteay Meanchey and Mongkul Borei	1,000 Riels	Small	01 March 2008
		900 Riels	Medium	
		850 Riels	Big	
		750 Riels	MV	
		600 Riels	Licensee	
001L EDC	Siem Reap	820 Riels	Small	01 March 2008
		800 Riels	Medium	
		750 Riels	Big	
		700 Riels	MV	
		600 Riels	Sou Ching Electronic Company Ltd.	
035L Vonn Virek Service Co, Ltd	Pourk District Town, Siem Reap Province.	1050 Riels	General	29 Jul 2008
091L Mr. Sun Pov	Khum Prek Khpob, Khum Prek Luong and Khum Prek Norin, Ek Phnom District, Battambang Province	1050 Riels	General	29 Jul 2008

5.4 Tariff of EDC during 2008

5.4.1 Tariff of EDC for Phnom Penh, Kandal Province and Provincial Town of Kampong Speu

The electricity tariff of EDC for Phnom Penh and Kandal Province and for Provincial Town of Kampong Speu as on 31st December 2008 is given in the Tables below.

Table 12: Tariff of EDC for Phnom Penh and Kandal Province

Category of Consumer	Electricity Tariff, Riels/kWh	Condition
Domestic	390	All kWh if consumption up to 50 kWh/Month
	610	All kWh if consumption between 51 to 100 kWh/Month
	720	All kWh if consumption more than 100 kWh/Month.
Embassy, NGO and Foreigner's Residence	890	
Customer paying by Government budget	780	
Commercial (business) and Industrial customers	Tariff rate = average cost of total electricity purchased in previous month + 3.6 US Cents/kWh	For small commercial and Industrial customers
	Tariff rate = average cost of total electricity purchased in previous month + 2.8 US Cents/kWh	For medium commercial and Industrial customers
	Tariff rate = average cost of total electricity purchased in previous month + 2.4 US Cents/kWh	For big commercial and Industrial customers
	Tariff rate = average cost of total electricity purchased in previous month + 2.0 US Cents/kWh	For commercial and Industrial Customer who is directly connected to MV

Table 13: Electricity Tariff of EDC for Provincial Town of Kampong Speu

Category of Consumer	Electricity Tariff, Riels/kWh	Condition
Domestic	720	
Embassy, NGO and Foreigner's Residence	890	
Customer paid by Government budget	780	
Commercial (business) and Industrial	Tariff rate = average cost of total electricity purchased in previous month + 3.6 US Cents/kWh	For small commercial and Industrial customers

customers	Tariff rate = average cost of total electricity purchased in previous month + 2.8 US Cents/kWh	For medium commercial and Industrial customers
	Tariff rate = average cost of total electricity purchased in previous month + 2.4 USCents/kWh	For big commercial and Industrial customers
	Tariff rate = average cost of total electricity purchased in previous month + 2.0 USCents/kWh	For commercial and Industrial Customer who is directly connected to MV

The tariff for commercial and industrial consumers calculated on the basis given in the Tables above for different months of consumption is given in the following Table.

Table 14: Tariff of EDC for Phnom Penh and Kandal Province and Provincial Town of Kampong Speu for Commercial and Industrial Consumers

Category of Consumers	Tariff in US Cents for Consumption during the month of					
	Jan 2008	Feb 2008	Mar 2008	Apr 2008	May 2008	Jun 2008
Small	22.06	22.10	22.03	22.50	23.38	24.58
Medium	21.26	21.30	21.23	21.70	22.58	23.78
Big	20.86	20.90	20.83	21.30	22.18	23.38
MV	20.46	20.50	20.43	20.90	21.78	22.98

Category of Consumers	Tariff in US Cents for Consumption during the month of					
	July 2008	August 2008	Sept 2008	Oct 2008	Nov 2008	Dec 2008
Small	25.97	27.32	26.60	24.77	21.69	18.09
Medium	25.17	26.52	25.80	23.97	20.89	17.29
Big	24.77	26.12	25.40	23.57	20.49	16.89
MV	24.37	25.72	25.00	23.17	20.09	16.49

5.4.2 Electricity Tariff of EDC at Provincial Towns, Cities and Town Centers

The electricity tariff of EDC for Provincial Towns, Cities and Town centers as on 31st December 2008 is given in the Tables below.

Table 15: Electricity Tariff of EDC for Sihanoukville

Consumer	Category	Electricity Tariff per kWh
Domestic	all	720 Riels
Embassy, NGO and Foreigner's Residence	Small	20.0 USCents
	Medium	18.4 USCents
	Big	17.0 USCents
	Medium Voltage	16.0 USCents
Customer paid by Government budget	all	760 Riels

Commercial customer	Small	19.5 USCents
	Medium	18.0 USCents
	Big	16.4 USCents
	Medium Voltage	15.0 USCents
Industrial and workshop customer	Small	17.5 USCents
	Medium	16.0 USCents
	Big	14.7 USCents
	Medium Voltage	13.5 USCents

Table 16: Electricity Tariff of EDC for Provincial Town of Siem Reap

Category of Consumer	Electricity Tariff, Riels/kWh
Small consumer	820
Medium consumer	800
Big consumer	750
MV Customer	700
Sou Ching Electronic Company Ltd.	600
Licensees	600

Table 17: Electricity Tariff of EDC for Provincial Towns of Battambang and Banteay Meanchey and Monkol Borey District Town

Category of Consumer	Electricity Tariff, Riels/kWh
Small consumer	820
Medium consumer	800
Big consumer	750
MV Customer	700
Licensees	600

Table 18: Electricity Tariff of EDC for other Provincial Towns and Town Centers

Distribution Areas of EDC	Electricity Tariff per kWh	Condition
Provincial Town of Kampong Cham	940 Riels	all consumer
Provincial Town of Steung Treng	1,220 Riels	all consumer
Provincial Town of Rattanakiri	670 Riels	all consumer
Provincial Town of Kampot	1,100 Riels	all consumer
Provincial Town of Prey Veng	1,220 Riels	all consumer
Provincial Town of Takeo and Ang Tasom Center	1,000 Riels	all consumer
Memot	500 Riels	Bun Rany Hun Sen Primary and High School
	650 Riels	Small Consumers
	12.5 US Cents	Medium Consumers
	11.5 US Cents	Medium Voltage
Pohnea Krek and Bavet	650 Riels	Small Consumers

	12.5 US Cents	Medium Consumers
	11.5 US Cents	Medium Voltage
Kampong Trach	650 Riels	Small and medium consumers
	11.5 US Cents	Big consumers
Svay Rieng, Kampong Row, Svay Teap	650 Riels	all consumers

5.4.3 Electricity Tariff for electricity supply areas of other licensees

Information on electricity tariffs for the consumption in the month of December 2008 for electricity supply areas of other licensees is given in **Annex 8**.

5.5 Electricity Tariff for sale to Licensees

With the extension of Sub-Transmission System at 22 kV, gradually more and more licensees are purchasing electricity from neighboring licensees. The details of Distribution licensees and Consolidate licensees selling electricity to other licensees and the tariff for such sale during 2008 is given in the table below.

Table 19: Electricity Tariff for sale to Licensees

Licensee selling electricity		Licensee purchasing electricity		Energy Purchase kWh	Tariff
License No.	Name of Licensee	License No.	Name of Licensee		
001L	EDC (Phnom Penh)	050L	Reeco Company	1,539,210	530
		053L	Mr. Nget Hong	849,540	700
		061L	Mr. Khoeun Sambath	16,450	630
		138L	Lim Heng Group Co, Ltd	1,042,274	Big Consumer
		150L	Akissni Keansvay Co. Ltd	913,825	630
		151L	Khmer electricity Service Co., Ltd	7,931,250	630
		222L	Akissni Dangkor Co., Ltd	53,651	630
001L	EDC (Pohnea Krek)	122L	Electricity Dev. and Construction Company	11,266,998	\$0.10
		200L	Electricity Chi Paing Enterprise	255,155	\$0.10
001L	EDC (Kampong Cham)	085L	Kampong Cham City Power Co. Ltd	493,270	Cost of Gen +0.01\$
001L	EDC (Kampong Trach)	180L	Kep Power Supply Co. Ltd	9,196,799	\$0.069 + Taxes + \$8,000 Annually
001L	EDC (Siem Reap)	035L	Vonn Virek Service Co, Ltd	1,925,000	600

Electricity Authority of Cambodia

001L	EDC (Battambang)	091L	Mr. Sun Pov	372,973	600
151L	Khmer electricity Service Co., Ltd	086L	Mr. Koeung Rithy	3,025,098	730
		211L	Mrs. Iv Mala	59,722	730
086L	Mr. Koeung Rithy	071L	Mr. Heng Tray	843,013	780
009L	M.S.P.Development Co. Ltd	089L	Vanakpheap Development Co., Ltd	2,472,790	8 Baht
051L	Sovanny Electricity Development Co. Ltd.	173L	Mrs. Ke Varin	138,596	Purchase cost + \$0.04

Chapter 6

Report on Generation, Import, Transmission and Supply of Electricity

CHAPTER 6

Report on Generation, Import, Transmission and Supply of Electricity

6.1 Electricity Generation, Import and consumption in Cambodia at a glance

A comparison of data on electricity Generation, Import from neighboring countries by licensees and data on consumers and consumption by them for Cambodia for the years 2007 and 2008 is given in the Table below.

Table 20: Data of Licensees operating in Electricity Sector of Cambodia at a glance

Description	Unit	Data for 2007	Data for 2008	Percentage Increase
Energy Generated	million kWh	1,349.316	1,484.111	9.99
Energy Imported from Thailand	million kWh	90.310	274.113	203.52
Energy Imported from Vietnam	million kWh	77.106	100.140	29.87
Total Import	million kWh	167.416	374.253	123.55
Total Energy Available	million kWh	1,516.732	1858.364	22.52
Generation Capacity	kW	314,412.3	384,620.6	22.33
Number of Consumers	Number	415,141	487,426	17.41
Energy sale to consumers	million kWh	1349.122	1664.395	23.37
Overall Loss Percentage	Percent	11.05	10.44	

The contiguous area of supply of a few licensees exists in two provinces and provincewise information is not available. Electricity from the Phnom Penh Grid is supplied to Phnom Penh and areas in Kandal and Kampong Speu provinces. Province-wise data on supply from the Phnom Penh Grid is not readily available. The information on number of consumers, energy available and consumed has been estimated province wise and given in the following Table. The supply from Phnom Penh Grid in Phnom Penh, Kandal and Kampong Speu is shown together.

Table 21: Province wise Data of Licensees for 2008

Name of City/Province/Grid	Number of consumers	Installed Capacity on 31 st Dec 2008, kW	Energy Imported kWh	Energy generated, kWh	Energy Sold to consumers kWh
Banteay Meanchey	22,054	3,882	226,924,644	648,661	50,785,965
Battambang	31,385	2,102	8,082,992	1,742,009	36,741,514
Kampong Cham	31,577	18,609	27,566,100	24,513,420	44,828,848
Kampong Chhnang	6,721	3,449	0	4,244,804	3,475,750
Kampong Speu*	5,035	2,198	0	2,735,122	1,224,874
Kampong Thom	9,013	3,205	0	4,579,744	3,567,651
Kampot	11,364	27,076	13,108,486	86,717,554	97,408,133
Kandal*	25,385	3,347	10,298,000	2,751,691	12,568,106
Koh Kong*	5,967	856	18,648,480	704,641	18,292,922
Kratie	6,418	2,120	1,928,200	4,409,931	4,989,975
Mondol Kiri	1,400	670	465,500	136,255	505,232
Phnom Penh and PP Grid**	230,160	263,049	0	1,270,599,012	1,140,733,993
Preah Vihear	2,699	1,713	0	1,373,958	1,065,494
Prey Veng	9,738	4,026	59,900	5,619,160	4,600,710
Pursat	10,985	3,429	0	5,739,379	4,603,266
Ratanakiri	2,667	1,952	0	5,776,990	4,991,181
Siem Reap	23,289	12,048	0	1,440,512	117,645,554
Sihanouk	13,133	22,970	0	47,640,800	42,238,880
Stueng Treang	2,423	1,696	0	3,466,852	3,069,195
Svay Rieng	9,538	1,000	46,713,700	153,891	43,474,960
Takeo	18,888	4,564	0	8,652,234	7,364,527
Uddor Meanchay	3,387	660	10,475,320	464,818	10,488,824
Kaeb	1,076	0	0	0	944,830
Pailin	3,124	0	9,981,495	0	8,784,387
Total	487,426	384,621	374,252,817	1,484,111,438	1,664,394,771

Note: * Kampong Speu and Kandal Provinces excluding areas supplied from Phnom Penh Grid and Koh Kong Province excluding Kirirom Hydro station which supplies to Phnom Penh Grid

** Phnom Penh and PP Grid includes Phnom Penh and areas in Kampong Speu and Kandal Provinces supplied from Phnom Penh Grid

6.2 Data from General Population Census 2008

The National Institute of Statistics (NIS) of the Kingdom of Cambodia has published the data of the Population Census conducted by it from March 3 to March 13, 2008. The data from this census relating to main source of light used by households is given below:

Table 22: Percent distribution of Households by Main source of Light in 1998 and 2008

	Year	Number of Households	City Power %	Generator %	Both City power and Generator %	Kerosene %	Candle %	Battery %	Other Sources %
Total	2008	2,817,637	22.47	1.72	2.20	38.61	0.41	34.06	0.53
	1998	2,162,086	12.56	0.99	1.56	79.86		3.56	1.47
Urban	2008	506,579	82.53	1.86	2.65	7.40	0.38	5.03	0.15
	1998	364,581	56.89	2.08	3.86	33.48		2.95	0.74
Rural	2008	2,311,058	9.31	1.69	2.10	45.46	0.41	40.42	0.61
	1998	1,797,505	3.56	0.77	1.09	89.28		3.69	1.61

Note: In 1998, "Candle" was included with "Other Sources"

Table 23: Percent distribution of Households in Provinces by Main source of Light in 1998 and 2008

Province	Year	Number of Households	City Power %	Generator %	Both City power and Generator %	Kerosene %	Candle %	Battery %	Other Source %
Banteay Mean Chey	2008	144,658	26.19	2.23	2.03	50.82	0.39	18.31	0.03
	1998	110,994	8.19	1.14	2.75	84.62		2.86	0.44
Battambang	2008	209,702	21.13	1.94	2.01	55.34	0.79	18.75	0.05
	1998	146,661	10.01	1.39	2.51	83.19		2.69	0.20
Kampong Cham	2008	368,114	14.19	1.60	2.07	34.54	0.33	47.17	0.09
	1998	311,151	9.25	0.98	1.48	82.70		5.33	0.27
Kampong Chhnang	2008	100,801	9.13	1.22	1.70	54.65	0.20	33.08	0.03
	1998	81,201	4.62	0.68	0.75	89.93		3.86	0.17
Kampong Speu	2008	149,270	9.13	1.05	0.92	40.43	0.27	48.16	0.04
	1998	114,959	2.57	0.74	0.66	94.92		0.97	0.14
Kampong Thom	2008	133,878	9.17	0.84	1.96	54.86	0.19	32.00	0.98
	1998	105,583	5.32	0.44	1.01	89.39		1.44	2.39
Kampot	2008	129,646	10.83	1.23	0.81	54.14	0.27	32.67	0.04
	1998	104,498	4.91	0.79	1.09	92.48		0.66	0.07
Kandal	2008	255,029	27.12	3.11	6.87	14.79	0.27	47.78	0.05
	1998	203,357	9.42	0.98	2.45	78.11		8.86	0.18
Koh Kong	2008	24,166	40.04	4.91	3.37	42.85	0.84	7.79	0.20
	1998	21,401	28.70	4.68	8.21	56.22		0.78	1.41
Kratie	2008	65,323	12.44	1.26	0.64	48.84	0.44	36.01	0.36
	1998	48,761	9.51	1.73	2.25	80.83		4.14	1.54
Mondul Kiri	2008	12,270	13.17	5.00	7.31	53.16	3.29	13.34	4.72
	1998	5,615	2.83	2.05	3.70	47.93		1.53	41.96
Phnom Penh	2008	250,597	89.82	1.83	3.11	1.74	0.29	2.94	0.26

	1998	167,758	75.50	1.86	2.76	17.52		1.50	0.85
Preah Vihear	2008	33,115	7.61	2.50	1.93	55.30	0.58	14.43	17.64
	1998	21,007	1.68	1.19	0.76	45.85		0.36	50.17
Prey Veng	2008	226,312	6.30	0.64	0.67	28.22	0.25	63.85	0.07
	1998	192,735	2.96	0.44	0.51	89.83		6.18	0.09
Pursat	2008	83,412	13.71	1.00	1.65	71.06	0.18	12.34	0.05
	1998	67,022	8.00	0.87	0.84	88.11		1.94	0.24
Ratana Kiri	2008	27,485	15.54	4.62	1.53	55.92	2.36	12.87	7.16
	1998	16,646	12.77	0.83	1.26	42.09		0.34	42.71
Siem Reap	2008	179,754	20.09	1.88	1.45	57.90	0.28	18.37	0.04
	1998	125,387	7.61	0.75	1.12	88.81		1.62	0.09
Preah Sihanouk	2008	44,656	51.08	4.10	3.10	32.97	1.17	7.51	0.08
	1998	30,075	34.79	2.38	2.12	59.50		0.51	0.70
Steung Treng	2008	20,922	16.59	3.62	1.92	59.48	0.90	5.34	12.15
	1998	14,126	11.67	1.49	0.93	60.47		1.73	23.72
Svay Rieng	2008	114,758	10.49	1.07	0.56	32.67	0.18	54.94	0.09
	1998	97,796	3.50	0.49	0.74	91.35		3.80	0.13
Takeo	2008	183,742	9.59	0.88	1.31	34.52	0.23	53.39	0.09
	1998	153,863	3.35	0.47	0.70	92.72		2.71	0.06
Otdar Meanchey	2008	38,398	12.77	2.16	2.69	58.22	1.02	22.18	0.95
	1998	12,208	1.82	0.62	0.19	96.20		1.00	0.17
Kep	2008	7,193	14.33	2.82	2.31	64.10	0.36	16.07	0.00
	1998	5,282	4.92	1.86	2.37	89.68		1.12	0.06
Pailin	2008	14,436	37.69	2.87	2.14	38.02	4.70	14.50	0.09
	1998	4,000	11.13	8.18	3.85	69.83		2.35	4.68

Note: In 1998, "Candle" was included with "Other Sources"

6.3 Generation in Cambodia

6.3.1 Generation by Type of License

Two types of licensees generate electricity in the Kingdom of Cambodia. Independent Power Producers, who have generation licenses, generate and sell electricity to suppliers or industries as per Power Purchase Agreement with that supplier or industry. And Consolidated Licensees generate electricity for supply to consumers through their distribution system.

The information on operation data of individual Generation Licensees, Electricite du Cambodge and Consolidated Licensees is given in **Annex 3**, **Annex 5** and **Annex 6** respectively. The summary information about installed capacity and energy sent out by the Independent Power Producers, EDC and Consolidated licensees is given in **Annex 2(a)**.

The quantum of energy sent-out by the Independent Power Producers, EDC and Consolidated licensees is shown in the graphic given below.

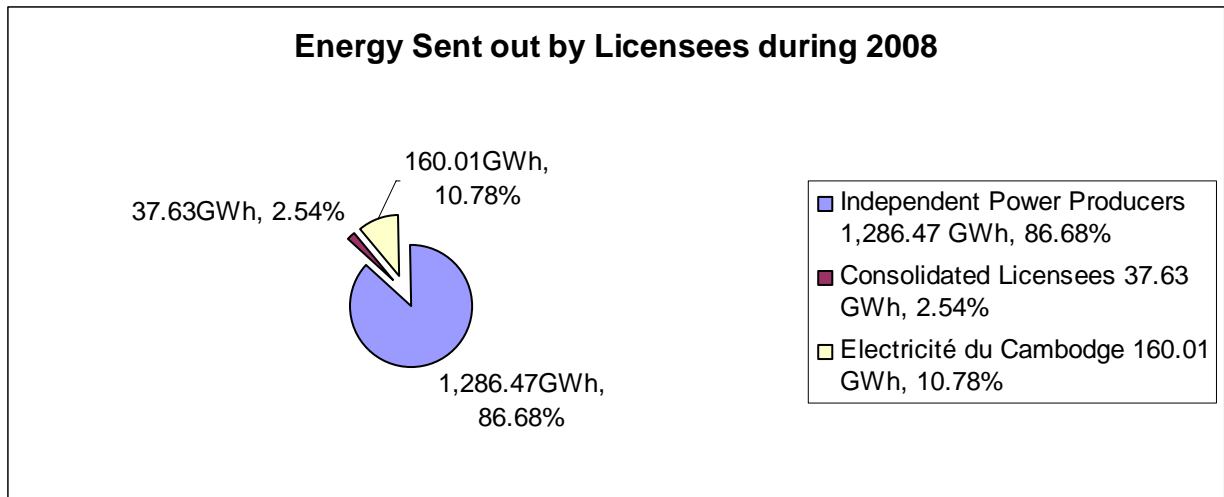

6.3.2 Generation by Type of Generation Facilities

For the year 2008, electricity generation facilities in the Kingdom of Cambodia can be divided into 4 types: 1 - Hydropower Plants, 2 - Diesel power Plants, 3- Thermal Power Plants using coal and 4 – Plants using wood and other biomass. There are four Hydropower Plants, 1. Kirirom connected to Phnom Penh power system, 2. Ratanakiri connected to Ratanakiri power system of EDC, 3. Mondulkiri supplying electricity to provincial town of Mondulkiri, and 4. Khum Koh Sampeay, Seambouk District, Steung Treng Province supplying electricity to the distribution area of Mr. Seang Savot having License No. 218L. Mr. Dung Ly, supplying electricity at Ang Long Tamey (Battambang Province), and SL Garment Processing (Cambodia) Ltd, supplying part of its generation to EDC Phnom Penh, use wood, agricultural products or waste as fuel for generation of electricity. Mrs. Touch Mantha, supplying electricity at Khum Phnom Sampov (Battambang Province) uses agricultural waste supplemented by diesel as fuel for generation of electricity. Sovanna Phum Investment Co., Ltd, an IPP, having License No. 213L, uses coal to generate electricity and supplies to EDC Phnom Penh. All other power plants of the licensees are diesel power plants using Heavy Fuel Oil (HFO) and Light Diesel Oil (LDO). The summary information on installed capacity and energy sent out by type of generation is given in **Annex 2(b)**.

The quantum of energy sent-out by the Independent Power Producers, EDC and Consolidated licensees classified by generation type is shown in the graphic given below.

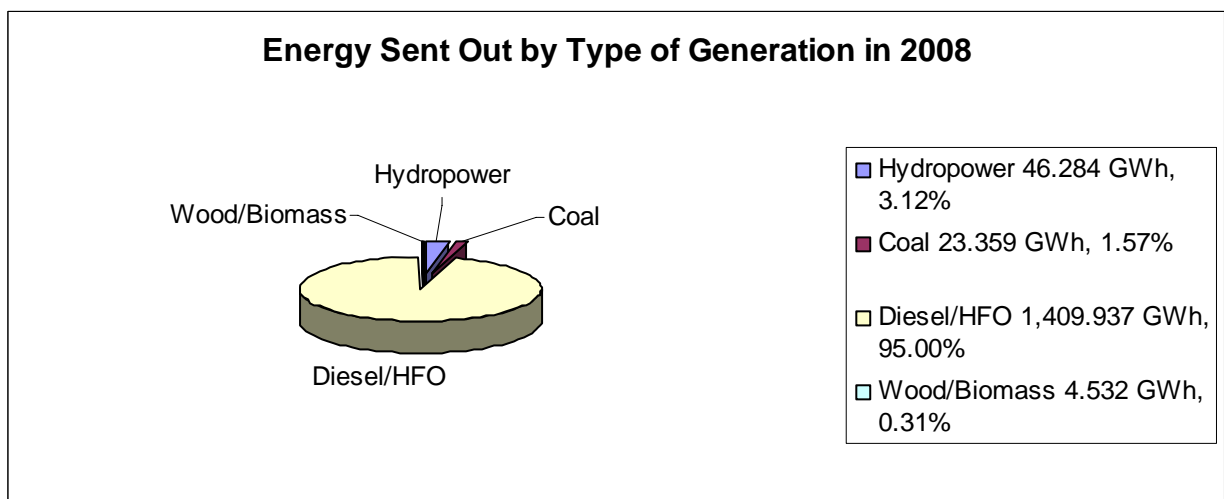

6.4 Energy Imported from Neighboring Countries

As a result of the cooperation between the Royal Government of Cambodia and the Government of Thailand and the Government of Vietnam, Cambodia imports electricity from Thailand and Vietnam. Initially this import was only at MV (22 kV or 15 kV) but since November 2007, import from Thailand is also at 115 kV to supply to Banteay Meanchey, Battambang and Siem Reap provinces.

Based on the Electricity Trade Agreement between Ministry of Industry, Mines and Energy of Cambodia with the Ministry of Industry of Vietnam, government companies/organisations such as EDC, Electricity of Kratie and Electricity of Mondulhiri have signed Power Purchase Agreements with Vietnam Power No.2 for import of electricity at a number of points for supply of electricity to areas located near the Cambodia – Vietnam border either by them or through other licensees. Vietnam Power No.2 charges a fixed tariff of 6.9 US Cents per kWh for supply to Cambodia at MV.

Some private companies have received the right from MIME to purchase electricity from Provincial Electricity Authority of Thailand for supply to areas near Cambodia – Thai border. Cost of electricity imported from Thailand at 22 kV is as per the two parts – time of use tariff of Provincial Electricity Authority for the applicable category of consumer. The tariff has demand charges (Baht per kilowatt of maximum demand), energy charges (Baht per kWh with different rates for energy drawn during peak and off-peak hours), service charges (fixed charge as Baht per month), power factor penalty (Baht per excess KVAR) and Ft (change in expenses charge in Baht/kWh). Because of such tariff structure, the cost of electricity varies in different months due to different use conditions. The tariff for import by EDC at 115 kV from Thailand consists of fixed energy charge as Baht per kWh and Ft (change in expenses charge in Baht/kWh).

Contracted capacity, quantity of electricity imported for years 2007 and 2008 by licensees and average cost per kWh in 2008 is given in the Table below:

Table 24: Contracted capacity, Energy Imported and Average Cost during 2008

Name of the Licensee	Area of Supply	Contracted Capacity, kW	Energy Imported, kWh			Average cost per kWh
			Year 2007	Year 2008	Incremental %	
1. Energy Imported from Thailand						In Baht
Franasie Import Export Co., Ltd	District Center of Kamrieng	1,000	3,886,264	4,083,560	5.08	2.9346
	District Center of Phnom Preuk	1,000	1,167,084	1,546,548	32.51	3.0612
	District Center of Sampeou Loun	1,000	1,619,940	2,452,884	51.42	3.2571
M.S.P. Development Co. Ltd	Phum Phsar Prum	2,500	8,835,640	9,981,495	12.97	2.9433

Electricity Authority of Cambodia

Anco Brothers Co., Ltd.	Ochraov District	5,000	34,168,320	40,033,920	17.17	3.0063
L.Y.P. Group Co., Ltd	Provincial Town of Koh Kong	2,000	16,234,020	18,648,480	14.87	2.8860
	Osmarch Town	2,000	9,858,400	10,475,320	6.26	2.9337
Sinn Khim Import Export Co, Ltd	Malay District town	1,000	716,928	896,723	25.08	3.1301
Electricité du Cambodge	North-Western Grid	80,000	13,821,500	185,994,001	1245.69	2.8477
Total		95,500	90,308,096	274,112,931	203.52	
2. Energy Imported from Vietnam						In US Cents
Electricité du Cambodge	Ponhea Krek District	700	16,555,300	18,372,200	10.97	6.9
	Memot District	1,750	12,596,500	9,193,900	-27.01	6.9
	Bavit commune	800	27,065,400	37,417,200	38.25	6.9
	Kampong Trach	1,000	6,699,130	13,108,486	95.67	6.9
	Svay Rieng	2,000	5,336,400	9,296,500	74.21	6.9
Anco Brothers Co., Ltd	Chrey Thom and Saang District	1,000	7,136,400	10,298,000	44.30	6.9
Electricity of Kratie Province	Snoul District, Kratie Province	1000	1,575,700	1,928,200	22.37	6.9
Electricity Unit of Mondolkiri Province	Keoseyma District Town, Monolkiri Province	1,000	140,900	465,500	230.38	6.9
Bun Liv Co., Ltd Dev. Import Export	Prahsdach District Town	1,000		59,900		6.9
Total		10,250	77,105,730	100,139,886	27.87	
3. Total from Thailand and Vietnam		105,750	167,413,826	374,252,817	123.55	

6.5 Electricity Transmission

6.5.1 High Voltage Transmission and Grid-Substation

By end of the year 2008, three high voltage lines were in operation: 115kV line around Phnom Penh, 115kV line from Kirirom 1 hydropower plant to Phnom Penh distribution system and 115 kV line from Thai border to Banteay Meanchey – Siem Reap and Battambang. Considering the purpose of utilization, the 115kV line around Phnom Penh is considered as operating for distribution services and 115kV transmission line transmitting electricity from Kirirom 1 hydropower plant to Phnom Penh's distribution system and 115kV transmission line

transmitting electricity from Thailand to Banteay Meanchey – Siem Reap and Battambang is considered as operating for transmitting electricity.

The summary information on High Voltage Transmission is given in Table 23 and on Grid-Substation is given in Table 24 below.

Table 25: Information about High Voltage Transmission Lines

No.	Name of Transmission Line	Ownership	Detail Information
1	Transmission line around Phnom Penh	EDC	Voltage: 115 kV Length: 22.71 Km Purpose: connects all 3 Grid - substation in Phnom Penh to stabilize and provide continuous of electricity supply
2	Transmission (Overhead Line) Kirirom 1 – Kampong Speu – Phnom Penh	EDC	Voltage: 115 kV Length: 111.24 Km Purpose: transmit electricity from Kirirom 1 hydropower plant to Kampong Speu and Phnom Penh
3	Transmission Line from Thai Border to Banteay Meanchey – Siem Reap and Battambang	CPTL	Voltage 115 kV Length: 221 Km Purpose: Import Electricity from Thailand to supply to Banteay Meanchey – Siem Reap and Battambang Areas

Table 26: Information about High Voltage Grid-Substation

No.	Name of Substation	Ownership	Detail Information
1	Substation No. 1 – Phnom Penh	EDC	Voltage: 115/22/15 kV Number and Size of Transformers: 2 x 30 MW Number of Outgoing Distribution Feeders: 15 Number of Incoming Distribution Feeders: 4 Total Number of Distribution Feeders: 19
2	Substation No. 2 – Phnom Penh	EDC	Voltage: 115/22/15 kV Number and Size of Transformers: 1 x 30 MW Number of Outgoing Distribution Feeders: 13 Number of Incoming Distribution Feeders: 7 Total Number of Distribution Feeders: 20
3	Substation No. 3 – Phnom Penh	EDC	Voltage: 115/22 kV and 22/15 kV Number and Size of Transformers: 1 x 30 MW and 1 x 10 MW Number of Outgoing Distribution Feeders: 12 Number of Incoming Distribution Feeders: 4 Total Number of Distribution Feeders: 16

4	Substation – Kampong Speu	EDC	Voltage: 115/22 kV Number and Size of Transformers: 1 x 6.3 MW Number of Outgoing Distribution Feeders: 1 Number of Incoming Distribution Feeders: 1 Total Number of Distribution Feeders: 2
5	Substation Industrial Zone at Thai Border	CPTL	Voltage: 115 kV Number of 115 kV feeder bays: 2
6	Substation Banteay Meanchey	CPTL	Voltage: 115/22 kV Number of 115 kV feeder bays: 3 Number and Size of Transformers: 1 x 25 MVA Number of Outgoing Distribution Feeders: 3
7	Substation Siem Reap	CPTL	Voltage: 115/22 kV Number of 115 kV feeder bays: 1 Number and Size of Transformers: 1 x 50 MVA Number of Outgoing Distribution Feeders: 5
8	Substation Battambang	CPTL	Voltage: 115/22 kV Number of 115 kV feeder bays: 1 Number and Size of Transformers: 1 x 25 MVA Number of Outgoing Distribution Feeders: 3

6.5.2 Energy Transmitted

Information about energy transmitted is shown in the Table below:

Table 27: Energy Transmitted

No.	Name of Licensee	Transmission Lines	Energy Transmitted, kWh	
			Year 2007	Year 2008
1	Electricité du Cambodge	Kirirom 1 – Kampong Speu – Phnom Penh	46,498,038	43,291,554
2	Cambodia Power transmission Co. Ltd	Thai border – Banteay Meanchey-Siem Reap-Battambang	13,104,950	185,994,001

6.6 Electricity Distribution

6.6.1 Electricity Distribution Facilities

In general in the Kingdom of Cambodia, the consolidated licensees and distribution licensees, having the right to distribute electricity in their authorized areas, own the electricity distribution facilities in their area.

Information on distribution facilities in the Kingdom of Cambodia for year 2008 is shown in the Table below:

6.6.2 Energy Sold and Number of Consumers

Information on energy generated and purchased, energy sold to consumers, percentage of losses and number of consumers for groupings based on broad characteristics of operations is given in the Table below. The generation by Kampot Power Plant Co., Ltd is supplied directly to the industry of Kampot Cement co., Ltd and in this Table is included in the data on "Other Provincial Towns". Provincial Towns of Banteay Meanchey, Siem Reap and Battambang, which received supply from Thailand from November- December 2007, have been included in "North West Grid System". Provincial Town of Kampot, which received part electricity from Vietnam and part from own generation, has been included in "Areas getting supply from Vietnam".

Table 28: Information on energy generated and purchased, energy sold, losses and number of consumers classified by area of supply

Area of Service	Energy Generated and Purchased, Million kWh	Energy Sold, Million kWh	Losses in %	Number of Consumers
Phnom Penh Grid system	1,270.024	1,140.528	10.20	229,573
North West Grid system	186.586	158.218	15.20	53,558
Areas getting supply from Vietnam at MV	100.595	91.523	9.02	36,680
Areas getting supply from Thailand at MV	88.119	81.304	7.73	18,716
Other Provincial Towns	185.698	171.860	7.45	51,634
Other areas and Rural areas	27.342	20.962	23.34	97,265
Total	1,858.364	1,664.395	10.44	487,426

The "Number of consumers" includes different types of consumers including residential, industrial, commercial, and offices. It is possible that in many cases, particularly in towns and cities, one consumer may serve more than one household. Hence the "Number of consumers" may not exactly show the number of house holds supplied with electricity. However, as indicative information, it is seen that the number of consumers is 17.21 % of number of households (2,832,691) as per provisional data of 2008 census.

As per provisional figures of 2008 census, the population of Cambodia is 13.389 million, and the per capita consumption of electricity supplied by licensees comes to 124.31 kWh per year during 2008.

Information on the quantity of generation, purchase, sold, loss and number of consumers of each licensee are **shown in Annex 4, Annex 5 and Annex 6.**

Annex 1

Province wise Area of supply served by Distribution, Retail and Consolidated Licensees at the end of Year 2008

Province/city	Area of supply	License Number	Name of Licensee	Hours of Supply per Day
1-Banteay Meanchey	Provincial Town of Banteay Meanchey and Mongkul Borei District Town	001L	EDC	24 hours
	Poipet and Kaun Damrei, O Chrov district	011L	Anco Brothers Co., Ltd	24 hours
	Phsar Osnguot Town, Khum O-Prasat, Mongkultborei District	077L	Mrs Chao Nuy	18 hours: From 02:00 to 14:00 and from 18:00 to 24:00
	Phsar Kotsat Town, Khum Nimit and Kob, Ochrov District	078L	Mr.Vorn Yeang	4:30 hours: From 17:30 to 22:00
	Phsar Phnomtoch Town, Khum Phnomtoch, Mongkultborei District	079L	Mr.Thon Thoeurn	8 hours: From 04:00 to 6:00 and from 17:00 to 23:00
	Phsar Banteay Neang Town, Khum Banteay Neang, Mongkultborei District	080L	Mr. Sok Vitith	10 hours: From 11:00 to 17:00 and from 18:00 to 22:00
	Phsar Phnom Srok Town, Khum Sras Chik, Phnom Srok District	081L	Mr. Muon Han	6 hours: From 17:00 to 23:00
	Phsar Phnom Thom Tbong Town, Khum O-Prasat, Mongkul Borei District	105L	Mr. Soeung Sovanna	15 hours: From 22:00 to 06:00, from 11:00 to 14:00 and from 18:00 to 22:00
	Preahnet Preah District Town	108L	Mrs. Sin Savuon	7:30 hours: From 11:00 to 13:30 and from 18:00 to 23:00
	Malay District Town	149L	Sinn Khim Import Export Co., Ltd	24 hours
	Along the road from Boeung Trakuon Town, Khum Kokromeat toThmor Pouk District Town	189L	Phum Nimit Co, Ltd	24 hours
Svay Chek District Town	190L	Mr. Mak Van	4 hours: 18:00 to 22:00	

Electricity Authority of Cambodia

2-Battambang	Provincial Town of Battambang	001L	EDC	24 hours
	District Center of Kamrieng	008L	Franasie Import Export Co., Ltd	24 hours
	District Center of Phnom Proeuk	008L	Franasie Import Export Co., Ltd	24 hours
	District Center of Sampeou Loun	008L	Franasie Import Export Co., Ltd	24 hours
	Thmor Kol District Town	043L	Mr. Som Visal	24 hours
	Khum Phnom Sampov, Banorn District	068L	Mrs. Tuoch Montha	11 hours: 04:30 to 07:00, 11:00 to 14:00 and 17:00 to 22:30
	Rattanak Mondol District Town	069L	Mr. Nop Bin	8 h 30m: From 04:00 to 06:30 and from 17:00 to 23:00
	Khum Prek Khpob, Khum Prek Luong and Khum Prek Norin, Ek Phnom District	091L	Mr. Sun Pov	24 hours
	District Town of Mongrussey (Left Hand Side of National Road No. 5, Direction from Phnom Penh to Battambang)	109L	Mrs. Tieng Chenda	24 hours
	District Town of Mongrussey (Right Hand Side of National Road No. 5, Direction from Phnom Penh to Battambang)	110L	Mrs. Sea Kech	24 hours
	Phum Ang Long Tamey, Khum Chheuteal, Banorn District	117L	Mr. Dung Ly	6 hours: From 17:00 to 23:00
	Bovil District Town	182L	Mr. Khun Sarun	24 hours
	3-Kampong Cham	Khum Tamoeun, Thmarkol District	201L	Mr. Ou Chanrat
Khum Chrey, Thmarkol District		202L	Mrs. Kung Samon	5 hours: 18:00 to 23:00
Provincial Town of Kampong Cham		001L	EDC	24 hours
Ponhea Krek District		001L	EDC	24 hours
3-Kampong Cham	Memut District	001L	EDC	24 hours
	Phsar Prey Toteung Town, Prey Chhor District	023L	Mr. Khun Sambo	24 hours

Electricity Authority of Cambodia

Phsar Phaav Town, Khum Phaav, Batheay District	026L	Mr. Chang Bunnaret	24 hours
Phsar Suong Town, Tbong Khmum District	027L	Electricity Suong Enterprise	24 hours
Phsar Chamkar Leu Town, Chamkar Leu District	038L	Mr. Sieng Seng	20 hours: Form 04:00 to 24:00
Phsar Skun Town, Khum Soteb, Khum Sramor and Khum Prey Char, Cheung Prey District	047L	Mrs. Sar Malis	24 hours
Phsaar Bos Knor Town, ChamKar Leu District, and Traeung Town, Prey Chhor District	056L	Mrs. Nhek Theary	24 hours
Phsar Steungtrang Town, Khum Prekok, Steung Trang District	057L	Mr. Chin Sohin	4 hours: From 18:00 to 22:00
Khum Mesorchrey, Steung Trang District	060L	Mrs. Eam Sreng	13 hours: From 09:00 to 22:00
Phsar Svayteab Town, Khum Svayteab, Chamkar Leu District	074L	Mr. Mean Vanna	13hours: From 11:00 to 24:00
Phsar Speu Town, Khum Speu and Chayyo, Chamkar Leu District	075L	Mr. Chhay Kimhuor	5 hours: From 18:00 to 23:00, Sunday 11:00 to 23:00
Phsar Tnaltoteung Town, Khum Chob, Tbongkhmom District	085L	Kampong Cham City Power Co., Ltd	24 hours
O Reang Ov District Town	088L	Mr. Khun Sophal	24 hours
Stoeng Town, PonheaKrek District	122L	Electricity Development and Construction Company	24 hours
Thnal Keng Town, Khum Taingkrang and Khum Chea Lea, Bathay District	130L	Mr. Try Leng	19hours: From 0400 to 09:00 and from 10:00 to 24:00
Phum Taong, Khum Taong, Chamkar Leu District	140L	Mr Chea Chan Naroen	20 hours: From 04:00 to 24:00
Batheay District Town	159L	Mr. Khun Sopheap	24 hours
Srey Santhor District Town	160L	Mr. Seng Chinleang	18 hours: From 06:00 to 24:00

Electricity Authority of Cambodia

	Kong Meas District area and Kampong Siem District area	165L	Mrs. Mao Chay Hong	24 hours
	Dambe District Town	181L	Mr. Kim Meng	4 hours: From 18:00 to 22:00
	Krouch Chhmar District Town	192L	Mr. Bun Heang	4 hours: From 18:00 to 22:00
	Khum Krek, Ponhea Krek District	200L	Electricity Chi Paing Enterprise	24 hours
	Khum Prekdombouk, Srey Sonthor District	207L	Mr. Lay Veng Kheang	6 hours: from 17:00 to 23:00
	Khum Sam Bor, Batheay District	216L	Mrs. Tek Nimol	5 hours: from 17:00 to 22:00
	Khum Krala, Kampong Siem District	220L	Electricity Skun - Chamkar Leu Enterprise	Operation not started in 2008
4-Kampong Chhnang	Boribo District Town with Zones of Khum Punley, Khum Popel and Khum Khunrong	040L	Mr. Mok Heat	11 hours: From 05:00 to 07:00, from 11:00 to 15:00 and from 18:00 to 23:00
	Kampong Tralach District Town and Khum Chres, Kampong Tralach District	041L	Mr. Ty Sokorn	24 hours
	Provincial Town of Kampong Chhnang	051L	Sovanny Electricity Development Co.Ltd	24 hours
	Phsar Prey Khmer Town, Khum Andong Snay and Rolea Phear, Rolea Phear District	095L	Mrs. Chan Simoly	18 hours: From 04:00 to 08:00, from 10:00 to 24:00
	Phsar Pong Ro Town, Khum Pong Ro and Svay Chrum, Rolea Phear District	096L	Mr. Chea Sareth	9 h 30 m: From 04:00 to 06:00, from 12:00 to 14:00 and 18:00 to 23:30
	Teuk Phos District Town	119L	Mr. Un Sothea	13 h 30 m: From 07:00 to 12:00, 14:00 to 16:00 and 18:00 to 24:30
	Khum Longvek and Khum Svay, Kampong Tralach District	166L	Mr. Or Ratana	13 hours: From 04:00 to 07:00, from 11:00 to 14:00 and from 17:00 to 24:00
	Khum Chhuk Sor, Kampong Tralach District	167L	Mr. Or Joly	Operation not started in 2008
	Rolea Phear and Teuk Phos District	173L	Mrs. Ke Varin	24 hours
5-Kampong Speu	Provincial town of Kampong Speu	001L	EDC	24 hours
	Khum Trapaing Kong, Samrong Tong District	053L	Mr. Nget Hong	24 hours

Khum Veal, Khum Chung Rouk, Khum Shnom Kroper, Khum Maharesey and Khum Preah Vihear, Korng Pisey District and Khum Tuol Ampil, Borseth District	064L	Electricity Tramkhnar	24 hours
Phsar Trapaing Kralleng Town, Khum Kirivoan, Phnom Sruoch District	067L	Mr. Sok Hoy	14 hours: From 09:00 to 23:00
Khum Viangchas, O'dong District	076L	Mr. Quach Edward	24 hour
Khum Treng Trayeng, Phnom Srouch District	082L	Mr. Ly Sok Kry	24 hours
Phsar Bat Doeung, Odong District	099L	Mr. Leng Mov	24 hours
Khum Por Ankrang, Bor Seth District	101L	Mr. Chhin Song	24 hours
Phum Phsar Talat Town, Khum O, Phnom Sruoch District	136L	Mr. Men Kunthea	9 hours: From 11:00 to 14:30 and from 17:00 to 22:30
Area along RN 4 (north) from Khum Vorsar and along RN 51 to the end border of Khum Mkak, Samarongtong District, Oddong District	137L	Mr. Meng Sokleng	6 hours: From 17:00 to 23:00, Weekend additional from 11:00 to 14:00
Khum Roleang Kreul, Samraong Tong District and Khum Roka Koh, Kongpisei District	154L	Mr. Uy Sopath	9 hours: From 06:00 to 10:00 and from 17:30 to 22:30
Phsar Krangchek Town, Khum Krangchek, Udong District	155L	Mr. Samret Kiri	8 hours: From 10:30 to 14:00 and from 18:00 to 22:30
Khum Trapeang Kong, Samraong Tong District	156L	Mr. Men Sambath	9 hours: From 06:00 to 10:00 and from 17:30 to 22:30
Phsar Slableng Town, Khum Pheary Meanchey and Khum Svayrompear, Borsat District	175L	Mr. Toeng Samouv	24 hours
Khum Preahnipean, Kongpisey District	219L	Mr. Phoeurn Saroeurn	14 hours: From 08:00 to 17:00, and from 18:00 to 23:00
Samraong Tong and Korng Pisey District	224L	Sokha Electricity Co., Ltd	Operation not started in 2008

Electricity Authority of Cambodia

6-Kampong Thom	Kampong Thmar town consisting of Khum Balang and Khum Chong Daung Baray District and Khum Kampong Thmar, Sontuk District	006L	Mr. Huor Pheng	24 hours
	Provincial Town of Kampong Thom	012L	Sung Jin & Chilbo Industrial Co., Ltd	24 hours
	Khum Treal Town, Baray District	019L	Mr. Te Kok Eng	19 hours: From 04:00 to 23:00
	Phsar Tang Kok Town, Khum Sovyong, Baray District	032L	Mr. Nhen Kong	19 hours: From 04:00 to 23:00
	Phsar Baray Town, Khum Baray, Baray District	039L	Mr. Kim Chantara	19 hours: From 4:00 to 23:00
	Stong District Town	063L	Mr. Ong Hoksine	24 hours
	Santuk District	073L	Mr. Treung San	24 hours
	Sandann District Town	199L	Mr. Some Lai Y	4 hours: from 18:00 to 22:00
	Khum Sankor, Kampong Svay District	228L	Mr. Saeu Tiengkok	6 hours: from 17:00 to 23:00
7-Kampot	Kampot provincial town	001L	EDC	24 hours.
	Kompong Trach district Town, Khum Oeuseysrok Khanglech and Khum Kompong Trach Khangkeut, and Khum Kanthor Khanglech, Kompong Trach District, Kampot Province	001L	EDC	24 hours
	Khum Prekthnot, Khum Kohtoch and Khum Beungtok, Kampot District	042L	Mr. Kong Sophal	13 h 30m: From 04:00 to 08:00, 10:00 to 14:00 and From 17:30 to 23:00
	Phsar Chhouk Town, Chhouk District, and Chumkiri District Town	044L	Mr. Kong Puthy	24 hours
	Banteay Meas District and Khum Kanthor Khang Keut-Khang Tbong, Kampong Trach District	093L	Mrs. Neang Kykim Eng	24 hours
	Angkor Chey District Town	097L	Mr. Yin Ech	5 h 30m: From 17:30 to 23:00

Electricity Authority of Cambodia

	Some areas along 22 kV line from Lork Town, Khum Svaytong Khangtboing, Kampongtrach District, to Authorised Distribution area of EDC at Kampot	180L	Kep Power Supply Co. Ltd	24 hours
	Dorng Tong District Town	225L	Mrs. Chann Sokim	Operation not started in 2008
8-Kandal	Area around Phnom Penh	001L	EDC	24 hours
	Some area of Koh Thom District and Sa-Ang District	011L	Anco Brothers Co., Ltd	24 hours
	Neakleung Town (West of Mekong River), Luek Dek District	021L	Mrs. Nov SreyPich	24 hours
	Phsar Rokakong Town, Mukkampoul District	037L	Mr. Eang Seng Hy	14 hours: From 04:00 to 07:00, from 11:00 to 14:00 and from 16:00 to 24:00
	Khum Troeuysla and Khum Talun, Sa Ang District	049L	Mrs. Phay Sreipechr	24 hours
	Khum Prekthmey and Khum Chheu Teal, Kean Svay District	050L	Reeco Company	24 hours
	Phsar Thnal Toteung Town, Khum Damnak-Ampil, Ang Snoul Distict	053L	Mr. Nget Hong	24 hours
	Phsar Kampong Kantuot, Khum Bakou and Khum Anlong Romeat, Kandal Stung District	058L	Mr. Chay Neng	24 hours
	Phsar Ang Snoul, Ang Snoul District	061L	Mr. Khoeun Sambath	24 hours
	Estern Phsar Prek Kdam Town, Khum Koh Chin, Ponhealeu District	062L	Mr. Keb Borey	6 hours: From 17:00 to 23:00
	Phsar Prek Anhchanh Town, Khum Prek Anhchanh, Mokampoul District	066L	Mr. Pean Sokhalay	20 hours: From 04:00 to 24:00
	Southern Phsar Saang Town, Khum Prek Koy and Khum Saang Phnom, Saang District	071L	Mr. Heng Tray	24 hours

Khum Ponnhealeu, Khum Vihealuong, Khum Phsar Dek, Khum Phnom Bath, Khum Tomnobthom, and Khum Kampongluong, Punnhea leu District	076L	Mr. Quach Edward	24 hours
Phsar Northern Saang Town, Saang District	086L	Mr. Koeung Rithy	24 hours
Muk Kampoul District and Pongeaieu District	090L	Veasna New Land Power Co., Ltd	24 hours
Khum Tomnob Thom, Ponhea Leu District	099L	Mr. Leng Mov	24 hours
Khum Bak Kheng, Mukompoul District	103L	Mr. Nhem Phany	24 hours
Phum Areyksat, Khum Areyksat, Lavea-Em District	114L	Ms. Chea Ting	6 hours: From 17:00 to 23:00
Area along RN 4 (north) from Khum Vorsar and along RN 51 to the end border of Khum Mkak, Angsnoul District	137L	Mr. Meng Sokleng	6 hours: From 17:00 to 23:00, Weekend additional from 11:00 to 14:00
Phum Kbalkoh, Khum Kohdach, Muk Kampoul District	143L	Mrs. Leang Chhunny	5 hours: From 17:00 to 22:00
Phsar Siem Reap town, Khum Siem Reap, Kandal Stung District	144L	Mr Dok Liv	24 hours
Khum Korky, Khum Dey-Et, Khum Chheu Teal and Khum Kampong Svay, Keansvay District	150L	Akkisni Kien Svay Co., Ltd	24 hours
Khum Svayrolum and Khum Setbo, Sa-Ang District	151L	Khmer Electricity Service Co., Ltd	24 hours
Phsar Beng Kyang town, Khum Beng Kyang and Khum Prek Sleng, Kandal Steung District	153L	Mrs Nguon Socheatey	13 hours: From 04:00 to 08:00, from 11:00 to 14:00 and from 17:00 to 23:00
Khum Svayproteal and Khum Troeysla, Saang District	168L	Mrs. Ou Kimheng	13 hours: From 04:00 to 06:00, from 11:00 to 14:00 and from 16:00 to 24:00
Khum Banteaydek, Kien Svay District	169L	Mr. Bun Huy	4 hours: 18:00 to 22:00

Electricity Authority of Cambodia

	Phum Raing Dek, Khum Kokythom, Kien Svay District	170L	Mr. Chhun Ly	11h 30m: 4:00 to 6:00, 11:00 to 13:00 and 15:30 to 23:00
	Khum Prek Takov, Khsach Kandal District	171L	Mrs Nhem Sotheary	6 hours: From 17:00 to 23:00
	Khum Samrong and Prektateng, Pohnhealeu District	176L	Mr. Moul Tit	24 hours
	Khum Kraing Youv, Saang District	179L	Mr. Nhoek My	24 hours
	Khum Vihearsuor, Khsach Kandal District	186L	Mr. Heng Kosal	24 hours
	Khum Preah Prosob, Khum Svay Romeat and Khum Prek Tameak, Ksach Kandal District	204L	Mr. Chhay Chansophea	12 hours: From 04:00 to 06:00, and from 13:00 to 23:00
	Khum Prek ampil and Khum Pukrussey, Khsach Kandal District	209L	Mr. Sok Pin	24 hours
	Khum Koh Anlongchen, Saang District	211L	Mrs. Iv Mala	24 hours
	Phsar Prey Toteung Town, Khum Trapaing Veng, Kandal Steung District	219L	Mr. Phoeurn Saroeurn	14 hours: From 08:00 to 17:00, and from 18:00 to 23:00
	Khum Prek Kompoeus and Khum Cheung Keub, Kandal Stoeung District	223L	L.M.K.Co., Ltd	Operation not started in 2008
	Khum Samroangthom, Kiensvay District	226L	Mrs. Hen Bonith	Operation not started in 2008
	Khasach Kandal District Town	230L	Mrs. Thauy Vorun	Operation not started in 2008
	Khum Ruessey Chrouy, Muk Kampoul District	234L	Mr. Chuon Sokchea	6 hours: From 17:00 to 23:00
9-Koh Kong	Provincial Town of Koh Kong	014L	L.Y.P Group Co., Ltd	24 hours
	Sre Ambil District Town	028L	Mr. Samreth Sothy	24 hours
	Phum Koh Sdech, Khum Koh Sdech, Kirisakor District	106L	Mrs. Ann Samlan	24 hours
10-Kratie	Provincial Town of Kratie	059L	Electricity of Kratie Province	24 hours
	Part of Snuol District	059L	Electricity of Kratie Province	24 hours
	Chhloung and Kratie District	191L	Mrs. Phin Vipheavy	24 hours

Electricity Authority of Cambodia

	Khum Cham Bork and Khum Rossey Keo, Prek Brasorb District	217L	Mr. Heang Pov	5 hours: From 17:00 to 22:00
	Prek Prasob District Town	227L	Mr. Phin Ham	24 hours
11-Krong Kep	Kep City and some areas along 22 kV line from Lork Town, Khum Svaytong Khangtbourg, Kampongtrach District, Kampot Province to Authorised Distribution area of EDC at Kampot	180L	Kep Power Supply Co. Ltd	24 hours
12-Mondulkiri	Keoseyma District Town	158L	Electricity Unit of Mondulkiri Province	24 hours
	Provincial Town of Mondul Kiri	158L	Electricity Unit of Mondulkiri Province	24 hours
13-Oddor Meanchey	Osmach Town, Khum Osmach, Samrong District	014L	L.Y.P Group Co., Ltd	24 hours
	Provincial Town of Oddor Meanchey and area along Road 68 from Osmarch to Oddor Meanchey	014L	L.Y.P Group Co., Ltd	24 hours
	Trapaing Prasat District Town	163L	Mr. Phom Phal	17 hours: From 05:00 to 12:00, and from 13:00 to 23:00
	Anlong Veng District Town, and along road no.67 from Anlong Veng District Town to Thai Border	214L	All Stars Entertainment Co., Ltd	24 hours
14-Pailin City	Areas along Road No.10 from Phum Phsar Prum, Sangkat Stung Khsach, Khan Salakrao, to Sangkat Tuol Lavear, Khan Pailin	009L	MSP Development co., Ltd	24 hours
	Pailin City	089L	Vannak Pheap Development Co., Ltd	24 hours
15-Phnom	Phnom Penh	001L	EDC	24 hours

Electricity Authority of Cambodia

Penh	Khan Rusey Keo	090L	Veasna New Land Power Co., Ltd	24 hours
	Sangkat Prek Lep, Khan Rusey Keo	103L	Mr. Nhem Phany	24 hours
	O-Rusey Market, Phnom Penh	138L	Lim Heng Group Co, Ltd	24 hours
	Along National Road No. 3 located in Khan Dangkor	222L	Akisni Dangkor Co., Ltd	24 hours
16-Preah Vihear	Provincial Town of Preah Vihear	031L	Mr. Chan Thun	24 hours
	Rovieng District town	128L	Mr Ieng Khun	6 h 30 m: from 11:00-13:30, and from 18:00-22:00
	Chum Ksan District Town	162L	Mr. Hay Tina	4 hours: From 18:00 to 22:00
	Khum Srayang, Koulén District	172L	Mr. Un Savoeun	4 hours: From 18:00 to 22:00
17-Prey Veng	Provincial Town of Prey Veng	001L	EDC	24 hours
	Neak Loeng Town (East of Mekong River), Peamro District	017L	Mrs. Bun Liv	24 hours
	Phsar Snay Pul Town, Khum Roka, Pearang District	018L	Mr. Ky Sophea	24 hours
	Kar-Andoek Town, Khum Prasat, Kampong Trabek District	036L	Mrs. Pauch Kim	24 hours
	Phsar Kampong Popel, Khum Kampong Popel, Peareang District	045L	Mr. Loem Sokkhoeurn	11hours: From 04:00 to 06:00, from 11:00 to 14:00 and from 17:00 to 23:00
	Phsar Svay Antor Town, Khum Svay Antor, Prey Veng District	046L	Mr. Seng Sokun	Monday to Friday from 4:00 to 6:00 and from 17:30 to 23:00 and Saturday and Sunday from 4:00 to 6:00 and from 12:00 to 23:00
	Kampong Trabek District Town	187L	Mr. Khem Rany	8 hours: from 04:30 to 06:30 and from 17:00 to 23:00
	Peamro District Town	198L	Mrs. Nov Sophea	24 hours

Electricity Authority of Cambodia

	Prahsdach District Town, Prey Veng Province and along the road from Prah Sdach District Town to Distribution area of Neak Loeung Town, Peam Ro District	206L	Bun Liv Co., Ltd Development Import Export	24 hours
	Kanh Chreach District Town	208L	Mr. Keo Cham Reun	5 hours: from 17:00 to 22:00
18-Pursat	Phsar Beung Khnar Town, Khum Beung Khnar, Bakan District	033L	Mr. Chhuor Nguon	12 hours: From 7:00 to 15:00 and from 18:00 to 22:00
	Khum Trapeang Chong , Bakan District	034L	Mr. Toem Touch	24 hours
	Provincial Town of Pursat and parts of Kandeang District	052L	Nareth Co. Ltd Electricity Development	24 hours
	Phsar Svaydounkeo Town, Khum Svaydounkeo, Bakan District	072L	Mr. Ya Sambath	6 hours: From 18:00 to 24:00
	Khum O-Tapong, Bakan District	102L	Mr. Preab Vannareth	4 hours: From 18:00 to 22:00
	Phnom Kravanh District Town	124L	Mrs. Ear Lay Sien	18 hours: From 5:00 to 23:00
	Krakor District town	125L	Mr. York Savong	24 hours
	Khum Chheutom, Krakor District	233L	Mr. Srun Sokun	16 hours: From 07:00 to 23:00
19-Ratanakiri	Provincial Town of Ratanakiri	001L	EDC	24 hours
20-Siem Reap	Provincial Town of Siem Reap	001L	EDC	24 hours
	Pourk District Town	035L	Vonn Virek Service Co, Ltd	24 hours
	Phsar Domdek Town, Sotnikum District	048L	Mr. Chhom Sophay	24 hours
	Phsar Tnalchek Town, Khum Keang Sangke and Damdeak, Sotnikum District	083L	Mr. Tun Yoeun	10 hours: From 4:00 to 5:00, from 11:00 to 16:00 and from 18:00 to 22:00
	Chikreng District Town	111L	Mr. Kong Vun	24 hours
	Chikreng District Town	112L	Mr. Ly Kang	24 hours
	Phum Phsar Kleang, Khum Kampong Kleang, Sotnikum District	127L	Mr Te Hong Cheng	4 hours: From 18:00 to 22:00
	Phum Chork, Khum Sangveuy, Chikreng District	129L	Mrs Chrun Leang Suor	4 hours
	Angkor Chum District Town	139L	Mr Duong Narin	5 hours: From 17:00 to 22:00

	Zone 1, zone 2, Tourist and Cultural Zones, Siemreap	145L	Souching Electronic Company Ltd	Operation not started in 2008
	Khum Anlong Samnor and Khum Chikreng, Chikreng District	161L	Mr. Kea Kimseng	5 hours: From 17:00 to 22:00
	Kralanh District Town	164L	Mrs Tek Sina	Operation not started in 2008
	Khum Samrong, Sotnikum District	183L	Mrs. Meas Keav	4 hours: From 18:00 to 22:00
	Khum Kantraing, Prasatbakong District	185L	Mr. Phlok Vannak	13 hours: From 04:00 to 06:00, from 11:00 to 17:00 and from 18:00 to 23:00
	Khum Roluos, Prasat Bakang District	203L	Mr. Tan Kang	4 hours: From 18:00 to 22:00
	Svay Lue District Town	229L	Mr. Khean Kev	4 hours: From 18:00 to 22:00
21-Sihanouk ville	Sihanoukville	001L	EDC	24 hours
	Phsar Veal Reinh Town and Phum Chheng Kor, Khan Preynob	029L	Mr. Sok Thy	24 hours
	Sangkat Tomnobrolok and Sangkat Kompenh, Khan Stoeung Hav	030L	Mr. Ly Bunthy	24 hours
	Phsar Smachdeng Town, Sangkat Ream, Khan Preynop	098L	Mrs. Kun Sivanny	8hours: From 05:00 to 07:00, and from 17:00 to 23:00
	Sangkat Otresh, Khan Steung Hav	120L	Mr. Chan Keat	18 hours: From 11:00 to 15:00 and from 17:00 to 07:00
	Sangkat Prey Nob, Khan Prey Nob	184L	Mrs. Chea Kimthat	8 hours: From 05:00 to 07:00 and from 18:00 to 24:00
22-Steung Treng	Provincial Town of Steung Treng	001L	EDC	24 hours
	Khum Koh sampeay, Seambouk District	218L	Mr. Seang Savot	24 hours
23- Svay Rieng	Svay Rieng Area including Bavit Area	001L	EDC	24 hours
24-Takeo	Takeo provincial town and Ang Tasom District town	001L	EDC	24 hours
	Areas along the National Road No. 2 from Cambodia-Vietnam border to the end of Commune Pech Sar and derivated at Preah Bat Cheun Chum to Prey Ampork Commune, Kirivong District	013L	Mr. Mak Thorn	24 hours

Khum Trapaingsab and Khum Chompey, Baty District	015L	Electricity Samrong Yorng Enterprise	24 hours
Phsar Kampong Chrey Town Located in Districts of Trang and Koh Andet	016L	Mr. Ke Kuyhuoy	4 hours: From 18:00 to 22:00
Khum Snor, Khum Char and Khum Preylvear, Preykabas District,	020L	Mr. Chhou Lay	24 hours
Phum Thmor Sor, Khum Korkpor, Boreychuolsa District	022L	Mr. Kong Phat	12 hours: From 09:00 to 16:00 and from 18:00 to 23:00; Weekend: 09:00 to 17:00
Phsar Sayva Town, Preykabas District	054L	Mrs. Ouch Por	19 hours: From 10:00 to 15:00 and from 17:00 to 07:00
Along National Route No. 2 from Takeo Electricity border to the border of Licensee No. 016LD, Traing District	055L	Mr. Try Soban	24 hours
Khum Tangdong, Khum Sophy, Khum Komarachea and Khum Krangleuv, Baty District and Khum Khvao, Samrong district	064L	Electricity Tramkhnar	24 hours
Khum Beungtranh Northern and Khum Beungtranh Southern, Samrong District	101L	Mr. Chhin Song	24 hours.
Khum Prek Phtol, Khum Angkorborey and District Town of Angkorborey	113L	Mr. Nou Kruey	8 hours: From 11:00 to 14:00 and from 18:00 to 23:00
Baty District Town	118L	Mrs. Sok Kheng	18hours: From 06:00 to 24:00
Khum Nheng Nhong and Khum Tramkork, Tramkork District	121L	Mrs. Kaing Gech Seam	24 hours
Khum Prey Romdeng and Khum Prey Ampork, Kirivong District	133L	Mr Hak Ly Seng	4 hours: From 18:00 to 22:00
Phsar Romenh, Khum Romenh, Koh Andet District	134L	Mr Try Khlauk	20 hours: From 04:00 to 24:00
Khum Roveang, Khum Chumrespen and Khum Sla, Samrong District	141L	Mr Chaing Kun	17hours: From 06:00 to 23:00
Khum Poutsor and Khum Kraingthong, Baty Distric	174L	Mr. Moeun Sokhan	11 hours: 4:00 to 8:00, 12:00 to 14:00 and 18:00 to 23:00

Electricity Authority of Cambodia

	Khum Samrong, Samrong District	178L	Mr. Pech Sopheap	5 hours: From 17:00 to 22:00
	Khum Lomchong and Khum Seung, Samraung District	188L	Mr. Chaing Kea	24 hours
	Khum Kompongkrosaing, Boreycholsar District	194L	Mr. Rov Trorhuot	24 hours
	Khum Angkanh, Preykabas District	195L	Mr. Ouch Kea	9 hours: From 11:00 to 16:00 and from 18:00 to 22:00
	Khum Kondeung and Khum Kraing Thnong, Baty District	196L	Mr. Chaing Kim	21 hours: from 03:00 to 24:00
	Khum Trapaing Thom, Khum Cheangtong and Khum Osaray, Tramkork District	197L	Mrs. Chaing Sam Ath	11 hours: From 04:00 to 08:00, from 12:00 to 14:00 and from 18:00 to 23:00
	Khum Srange and Khum Sambour, Traing District	205L	Mr. Mao Phai	Operation not started in 2008
	Khum Taingyap and Khum Kdanh, Prey Kabas District	212L	Mr. Ngeth Meng	8 hours: From 04:00 to 06:00 and from 17:00 to 23:00
	Khum Daung, Baty District	231L	Mr. Mey Sina	Operation not started in 2008

Annex 2(a)
Summary Information about Energy Sent out and Installed Capacity

		Number of Licensees operating		Installed Capacity, kW		Proportion of Installed Capacity in % for 2008	Energy Sent Out, Million kWh		Proportion of energy sent out in % for 2008
		End of Year 2007	End of Year 2008	End of Year 2007	End of Year 2008		Year 2007	Year 2008	
1	Independent Power Producers	14	16	202,543	264,977	68.89	1,141.270	1,286.470	86.68
2	Consolidated Licensees	147	165	35,009.3	42,783.6	11.12	36.160	37.629	2.54
3	Electricité du Cambodge	1	1	76,860	76,860	19.98	171.886	160.012	10.78
Total		162	182	314,412.3	384,620.6	100.00	1,349.316	1484.111	100.00

Annex 2(b)
Summary Information about Generation Facilities and Energy Sent-out classified by Generation Type

No.	Type of Generation	Installed Capacity, kW		Proportion of Installed Capacity in % for 2008	Energy Sent Out, Million kWh		Proportion of Energy Sent Out in % for 2008
		End of Year 2007	End of Year 2008		Year 2007	Year 2008	
1	Hydropower	12,960	13,386	3.48	49.707	46.284	3.12
2	Diesel/HFO	296,850.3	353,142.6	91.82	1,294.356	1,409.937	95.00
3	Wood, other bio mass	4,602	5,092	1.32	5.253	4.532	0.31
4	Coal		13,000	3.38		23.359	1.57
Total		314,412.3	384,620.6	100	1,349.316	1,484.111	100

Annex 3 Information on Generation Licensees

License No.	Name of Licensee	Location of the Generation Plant	Installed Capacity, kW	Energy Sent Out, kWh
			2008	2008
002L	Cambodia Utilities Pte. Limited	C 2 Power Plant, Phnom Penh	37,100	258,713,125
004L	Global Technological Support SDN BHD	Kampong Cham Power Plant, Village #7, Sangkat Kampong Cham, (Provincial Town of Kampong Cham)	3,280	15,398,088
007L	CETIC International Hydropower Development Co., Ltd	Kirirom Plateau of Koh kong Province, (Koh Kong and Kampong Speu)	12,000	43,291,554
115L	Khmer Electrical Power Co., Ltd	Phum Dam Nak Thom, Sangkat Steung Mean Chey (Phnom Penh)	48,192	317,848,270
116L	City Power Group Corporation	Phum Tror Peang Chrey, Sangkat Kar Kap, Khan Dang Kor (Phnom Penh)	8,100	41,815,840
123L	Colben Energy (CAMBODIA) Ltd	Land Lot No. 283, Phum Boung Salang, Sangkat Russey Keo, Phnom Penh	21,400	45,695,836
123L	Colben Energy (CAMBODIA) Ltd	EDC's power plant, Phum No. 3, Khum no.3, Sngkat Mita Pheap, sihanoukville	14,600	40,525,431
126L	SHC (Cambodia) International Pte Ltd	EDC's power plant No. 1, 3, and 5 in Phnom Penh	10,911	34,501,050
126L	SHC (Cambodia) International Pte Ltd	Rattanakiri's power plant	992	2,927,590
132L	(Cambodia) Electricity Private Co, Ltd	Phum Tuol Pongro, Sangkat Chom Chao, Khan Dang Kor, Phnom Penh	48,192	325,883,070
142L	Kampot Power Plant co., Ltd	Cement factory of Kampot cement Co., Ltd at Banteay Meas District, Kampot Province	23,160	85,607,590
146L	SL Garment Processing (Cambodia) Ltd	Phum Russey, Sangkat Steungmeanchey, Khan Meanchey, Phnom Penh	4,500	4,406,370

Electricity Authority of Cambodia

148L	Han Seng Land and Property Co. Ltd	Khum Roleab, Sampouvmeas District, Pursat Province	2,000	4,847,160
157L	S.O.K. Company Limited	Road No.1, Group 7, Phum 7, Khum khsam, Kampong Chhanang	2160	3,525,249
210L	Mr. Sok Serey	Phum Pana, Khum Sotib, Cheung Prey District, Kampong Cham Province	720	487,360
213L	Sovanna Phum Investment Co., Ltd	Khum Samrong Thom, Kean Svay District, Kandal Province	13,000	23,359,220
215L	Colben Energy (Cambodia) PPSEZ Limited	Phnom Penh Special Economic Zone	13,000	35,658,122
232L	Kratie City Power Co., Ltd	Phum O-Reusey 2, Khum O-Reusey, Kratie District, Kratie Province	1,670	1,978,974
Total			264,977	1,286,469,899

Remarks:

- Kampot Power Plant co., Ltd supplies power to the industry of Kampot Cement Co. Ltd
- Data for SL Garment, is for the part of energy sold to EdC
- Data for Mr. Sok Serey from March 2008
- Data for Sovanna Phum Investment Co., Ltd from May 2008
- Data for Colben Energy (Cambodia) PPSEZ Ltd from May 2008
- Data for Kratie City Power Co., Ltd from July 2008
- Following Generation Licensees have not operated in 2008
 - 147L – Omo Energy (Cambodia) Ltd
 - 177L – Sinohydro Kamchay Hydroelectric Project Co. Ltd
 - 193L – Angkor Bio Cogen Co. Ltd
 - 221L – Tai Seng Import Export & Construction Co. Ltd

Annex 4
Summary Information on Distribution Licensees for year 2008

License No.	Name of Licensee	Area of Supply	Number of consumers	Energy purchased kWh	Energy Sold to consumers and licensees kWh	Loss in %
008L	Franasie Import Export Co., Ltd	District Center of Komrieng (Battambang)	1,558	4,083,560	3,682,431	9.82
		District Center of Phnom Proek (Battambang)	1,746	1,546,548	1,262,823	18.35
		District Center of Sampeu Loun (Battambang)	1,559	2,452,884	2,032,272	17.15
009L	MSP Development Co., Ltd	Phsar Prom Town (Krong Pailin)	933	9,981,495	9,007,959	9.75
011L	Anco Brothers Co., Ltd	Ochraov District (Banteay Meanchey)	4,343	40,033,920	36,899,226	7.83
		Koh Thom and Saang District (Kandal)	7,877	10,298,000	9,268,200	10.00
014L	L.Y.P. Group Co., Ltd	Osmach Town (Oddor Meanchey)	1,975	10,475,320	10,112,436	3.46
		Koh Kong Provincial Town	3,617	18,648,480	17,764,289	4.74
050L	Reeco Company	Khum Prekthmey and Chheu Teal, Kean Svay District (Kandal)	2,978	1,539,210	1,380,662	10.30
051L	Sovanny Electricity Development Co., Ltd	Provincial Town of Kampong Chnnang (Kampong Chnnang)	3,270	3,525,249	2,875,644	18.43
052L	Nareth Electricity Development Co., Ltd	Provincial Town of Pursat (Pursat) and Kandeang District	7,483	4,847,160	3,921,325	19.10
053L	Mr. Nget Hong	Phsar Thnal Tatoeung Town, Khum Damnak Ampil, Angsnoul District, Kandal Province and Khum Trapaing Krong, Somrong Tong District, Kampong Speu Province	1,052	849,540	696,050	18.07
071L	Mr. Heng Tray	Southern Phsar Saang Town, Khum Prek Koy and Khum Saang Phnom, Saang District, Kandal Province	1,751	843,013	722,271	14.32
086L	Mr. Koeung Rithy	Phsar Northern Saang Town, Saang District	2,053	3,025,098	2,647,895	12.47

Electricity Authority of Cambodia

		(Kandal)				
089L	Vannak Pheap Development Co., Ltd	Pailin City	2,191	2,472,790	2,249,218	9.04
122L	Electricity Development and Construction Co., Ltd	Stoeng Town, PonheaKrek District (Kampong Cham)	2,092	11,266,998	9,762,615	13.35
149L	Sinn Khim Import Export Co, Ltd	Malay District Town (Banteay Meanchey)	794	896,723	766,069	14.57
150L	Akissni Keansvay Co. Ltd	Khum Korky, Khum Dey-Et, Khum Chheur Teal and Khum Kampong Svay, Keansvay District (Kandal)	2,224	913,825	830,271	9.14
151L	Khmer electricity Service Co., Ltd	Khum Svayrolum and Khum Setbb, Sa-Ang District (Kandal)	2,030	7,931,250	6,768,677	14.66
180L	Kep Power Supply Co. Ltd	Kep City and some areas along 22 kV line from Lork Town, Kampongtrach District to Authorised area of EDC at Kampot (Kep and Kampot)	1,550	9,196,799	8,824,814	4.04
200L	Electricity Chi Paing Enterprise	Khum Krek, Pognea Krek District (Kampong Cham)	376	255,155	209,321	17.96
206L	Bun Liv Co., Ltd Development Import Export	Prahsdach District Town and areas along road from Prah Sdach to Neak Loeung (Prey Veng)	114	59,900	53,910	10.00
222L	Akisni Dangkor Co., Ltd	Along National Road No.3 in Khan Dangkor (Phnom Penh)	950	53,651	43,591	18.75

Annex 5
Summery Information on Electricité du Cambodge for year 2008

Area of Supply	Installed Capacity as on 31 st Dec 2008 kW	Energy purchased kWh	Energy Sent Out by Generation kWh	Total Energy kWh	Number of consumers	Energy Sold to consumers and licensees kWh	Loss in %
Phnom Penh	46,000	1,131,172,457	138,634,450	1,269,806,907	211,680	1,142,491,288	10.03
Sihanoukville	7,400	40,525,431	5,768,731	46,294,162	9,254	41,260,914	10.87
Provincial Town of Siem Reap	10,500	138,788,610	384,175	139,172,785	16,601	117,293,932	15.72
Provincial Town of Kampong Cham	-	15,541,565	-	15,541,565	7,101	13,264,673	14.65
Provincial Town of Takeo	1,560	-	5,712,787	5,712,787	5,292	5,112,342	10.51
Provincial Town of Battambang	-	32,805,493	-	32,805,493	20,093	28,591,675	12.84
Provincial Town of Kampot	3,080	7,464,413	300,845	7,765,258	6,079	7,006,499	9.77
Provincial Town of Prey Veng	1,640	-	2,728,895	2,728,895	3,460	2,414,320	11.53
Provincial Town of Banteay Meanchey	3,080	14,399,898	18,833	14,418,731	13,464	12,649,544	12.27
Provincial Town of Steung Treng	1,640	-	3,460,424	3,460,424	2,378	3,064,695	11.44
Provincial Town of Svay Rieng	1,000	9,296,500	153,891	9,450,391	7,325	8,525,893	9.78
Provincial Town of Ratanakiri	960	2,927,590	2,849,400	5,776,990	2,667	4,991,181	13.60
Khum Bavit	-	37,417,200	-	37,417,200	2,213	34,949,067	6.60
Memot District	-	9,193,900	-	9,193,900	3,644	8,690,699	5.47
Ponhea Krek District	-	18,372,200	-	18,372,200	2,095	17,431,262	5.12
Kampong Trach	-	3,911,687	-	3,911,687	2,159	3,679,123	5.95
Total	76,860	1,461,816,944	160,012,431	1,621,829,375	315,505	1,451,417,107	10.51

Annex 6 Information on Consolidated and Retail Licensees for year 2008

License No.	Name of Licensee	Area of Supply	Number of consumers	Installed Capacity on 31 st Dec 2008, kW	Energy generated, kWh	Energy Sold, kWh	Loss in %
006L	Mr. Huor Pheng	Kampong Thmar town - Khum Balang and Khum Chong Daung Baray District and Khum Kampong Thmar, Sontuk District (Kampong Thom)	2,096	776	733,920	547,062	25.46
012L	Sung Jin & Chilbo Industrial (Cambodia) Co., Ltd	Provincial Town of Kampong Thom (Kampong Thom)	3,400	1520	2,952,955	2,367,200	19.84
013L	Mr. Mak Thorn	Phsar Tonlab Town, Kirivong District (Takeo)	2,245	448	733,200	540,750	26.25
015L	Electricity Samrong Yorong Enterprise	Khum Trapaingsab and Khum Chompey, Baty District, (Takeo)	952	192	251,016	190,614	24.06
016L	Mr. Ke Kuyhuoy	Phsar Kampong Chrey Town, Trang and Koh Andet District (Takeo)	372	60	47,020	36,520	22.33
017L	Mrs. Bun Liv	Estern Neakleung, Peamro District (Prey Veng)	2,295	1,280	2,034,000	1,446,502	28.88
018L	Mr. Ky Sophea	Phsar Snay Pol, Khum Roka, Pearang District (Prey Veng)	1,150	236	188,601	144,891	23.18
019L	Mr. Te Kok Eng	Khum Treal Town, Baray District (Kampong Thom)	730	204	147,890	104,817	29.13
020L	Mr. Chhour Lay	Khum Snor and Khum Preylvear, Prey Kabas District, (Takeo)	1,050	252	219,554	200,377	8.73
021L	Mrs. Nov Srey Pich	Western Neakleung Town, Luek Dek District (Kandal)	891	380	544,230	376,136	30.89
022L	Mr. Kong Phat	Phum Thmor Sor, Khum Korkpor, Boreychuolsa District (Takeo)	86	54	18,105	15,467	14.57
023L	Mr. Khun Sambo	Phsar Prey Toteung Town, Prey Chhor district (Kampong Cham)	1000	350	484,307	347,551	28.24
026L	Mr. Chang Bunnaret	Phsar Phaav Town, Khum Paav, Batheay District (Kampong Cham)	650	172	198,352	144,801	27.00
027L	Electricity Suong Enterprise	Phsar Suong Town, Tbong Khmom District (Kampong Cham)	3,242	720	1,737,033	1,476,877	14.98
028L	Mr. Samrith Sothy	Sre Ambil District Town (Koh Kong)	1,700	760	531,841	393,273	26.05
029L	Mr. Sok Thy	Phsar Veal Rinh Town, Preynob district (Sihanoukville)	1,846	400	579,363	414,970	28.37
030L	Mr. Ly Bunthy	Sangkat Tomnobrolok and Kompenh, Steung Hav District (Sihanoukville)	1,020	220	529,099	378,762	28.41
031L	Mr. Chan Thon	Provincial Town of Preah Vihear (Preah Vihear)	1,629	1,366.4	1,267,520	994,963	21.50
032L	Mr. Nhen Kong	Phsar Tang Kok Town, Baray District (Kampong Thom)	560	152	152,904	113,328	25.88
033L	Mr. Chhuor Nguon	Phsar Beungknar Town, Khum Beungknar, Bakan District (Pursat)	350	90	129,759	103,179	20.48
034L	Mr. Toem Touch	Khum Trapeang Chhohng, Bakan District (Pursat)	400	378.4	169,327	134,633	20.49
035L	Vonn Virek Service Co, Ltd	Pourk District Town (Siem Reap)	2,400		145,916 1,925,000*	1,634,195	21.09
036L	Mrs. Pauch Kim	Kar-Andoek Town, Khum Prasat, Kampong Trabeck District (Prey Veng)	937	396	350,594	285,034	18.70
037L	Mr. Ieng Seng Hy	Phar Rokakong Town, Mukkampoul District (Kandal)	850	316	279,880	202,489	27.65

Electricity Authority of Cambodia

038L	Mr. Sieng Seng	Phum Thnal Bek, Khum Svayteab, Chamkaleu District (Kampong Cham)	811	400	337,730	261,950	22.44
039L	Mr. Kim Chantara	Phsar Baray Town, Khum Baray, Baray District (Kampong Thom)	450	90	112,557	83,068	26.20
040L	Mrs. Mok Heat	Boribo District Town with Zones of Khum Punley, Khum Popel and Khum Khunrong, Boribor District (Kampong Chhnang)	482	90	109,373	87,598	19.91
041L	Mr. Ty Sokhun	Kampong Tralach District Twon and Khum Chres (Kampong Chhnang)	1030	400	336,050	304,650	9.34
042L	Mr. Kong Sophal	Khum Prekthnot, Khum Kohtoch and Khum Beungtouk, Kampot District (Kampot)	300	116	30,496	24,397	20.00
043L	Mr. Som Visal	Thmor Kol Town, ThmorKol District (Battambang)	1006	240	337,551	289,571	14.21
044L	Mr. Kong Puthy	Phsar Chhouk Town, Chhouk District and Chumkiri District Town (Kampot)	900	360	305,024	244,019	20.00
045L	Mr. Loem Sokkhouern	Phsar Kampong Popel Town, Peareang district (Prey Veng)	260	129.6	39,300	29,250	25.57
046L	Mr. Seng Sokun	Phsar Svay Antor Town, Prey Veng District (Prey Veng)	615	88	104,571	82,336	21.26
047L	Mrs. Sar Malis	Phsar Skun Town, Khum Soteb, Khum Sramor and Khum Prey Char, Chheung Prey district (Kampong Cham)	650	80	487,360*	356,213	26.91
048L	Mr. Chhom Sophay	Phsar Domdek Town, Khum Domdek, Sonikom District, (Siem Reap)	680	170	165,984	123,768	25.43
049L	Mrs. Phay Sreipechr	Khum Troeuysla and Khum Talun, Sa Ang District (Kandal)	1,294	236	154,256	131,505	14.75
054L	Mrs. Ouch Por	Phsar Sayva Town, Prey Kabas District (Takeo)	420	73.6	58,694	48,655	17.10
055L	Mr. Try Soban	Along National Route No. 2 from Takeo Electricity Border to the border of Licensee No. 016LD, Trang District (Takeo)	400	236	106,100	82,200	22.53
056L	Mrs. Nhek Theary	Phsar Bokhnor Town, Chamkaleu District and Traeung Town, Prey Chhor District (Kampong Cham)	850	199	354,076	253,482	28.41
057L	Mr. Chin Sohin	Phsar Steungtrang Town, Khum Prekak, Steung Trang District (Kampong Cham)	220	40	42,200	32,648	22.64
058L	Mr. Chhay Neng	Phsar Kampong Kantuot, Khum Bakou and Khum Anlong Romeat, Kandalsteung District (Kandal)	892	240	233,310	168,392	27.82
059L	Electricity of Kratie Province	Provincial Town of Kratie	3,279		1,850,748 1,978,974*	2,819,623	26.38
059L	Electricity of Kratie Province	Part of Snoul District (Kratie)	576		1,928,200*	1,701,637	11.75
060L	Mrs. Eam Sreng	Khum Mesorchrey, Steung Trang District (Kampong Cham)	650	176	129,421	96,957	25.08
061L	Mr. Khoeun Sambath	Phsar Ang Snuol, Ang Snuol District (Kandal)	600	164	217,120 16,450*	182,798	21.74
062L	Mr. Keb Borey	Estern Phsar Prek Kdam Town, Ponhealeu District (Kandal)	422	100	74,878	60,193	19.61
063L	Mr. Ong Hoksin	Stong District Town (Kampong Thom)	923	308	319,275	237,875	25.50
064L	Electricity Tramkhnar	Khum Tangdong, Khum Sophy, Khum Komarachea and Khum Krangleuv, Baty District and Khum Khvao, Samrong district (Takeo) and Khum Veal, Khum Chung Rouk, Khum Shnom Kroper, Khum Maharesey and Khum Preah Vihear, Korng Pisey District and Khum Tuol Ampil, Borseth District (Kampong Speu)	1,669	524	454,065	408,658	10.00
066L	Mr. Pean Sokhalay	Phsar Prek Anhchang Town, Mokampoul District (Kandal)	1300	200	360,856	250,762	30.51
067L	Mr. Sok Hoy	Phsar Trapaing Kraleung Town, Phnom Sruoch District (Kampong Speu)	350	130	121,648	87,072	28.42

Electricity Authority of Cambodia

068L	Mrs. Tuoch Montha	Khum Phnom Sampao, Banan District (Battambang)	500	520	99,578	53,575	46.20
069L	Mr. Nob Ben	Rattanakmondul District Town (Battambang)	520	102	99,820	64,301	35.58
072L	Mr. Ya Sambath	Phsar Svaydounkeo Town, Bakan District (Pursat)	304	48	25,298	21,503	15.00
073L	Mr. Treung San	Santuk District (Kampong Thom)	560	67.2	121,670	88,386	27.36
074L	Mr. Mean Vanna	Phsar Svayteap Town, Khum Svayteap, Chamkaleu District (Kampong Cham)	650	67.2	147,020	117,420	20.13
075L	Mr. Chhay Kimhuor	Phsar Speu Town, Khum Speu and Chayyo, Chamkaleu District (Kampong Cham)	700	140	164,310	115,567	29.67
076L	Mr. Quach Edward	Khum Viangchas, O'dong District (Kampong Speu) and Khum Ponnhealeu, Khum Vihealuong, Khum Phsar Dek, Khum Phnom Bath, Khum Tomnobthom, and Khum Kampongluong, Ponnhea Leu (Kandal)	4,099	1200	1,646,315	1,321,682	19.72
077L	Mrs. Chao Nuy	Phsar Osnguot Town, Monkulborey District (Bantaymeanchey)	315	84	66,600	60,600	9.01
078L	Mr. Vorn Yeang	Phsar Kutasat Town, Khum Nimit and Kob, Ochrov District (Bantaymeanchey)	212	89.6	64,738	47,212	27.07
079L	Mr. Thon Theung	Phsar Phnomtouch Town, Monkulborey District (Bantaymeanchey)	570	100	75,590	63,512	15.98
080L	Mr. Sok Vitith	Phsar Banteayneang Town, Monkulborey District (Bantaymeanchey)	200	44.8	45,533	33,922	25.50
081L	Mr. Moun Han	Phnomsrok District Town (Bantaymeanchey)	460	89.6	57,909	42,196	27.13
082L	Mr. Ly Sokry	Khum Trengtra Yeung, Phnomsroch District (Kampong Speu)	810	220	281,882	201,500	28.52
083L	Mr. Toung Yeun	Phsar Tnalchek Town, Khum Keangsangke and Damdeak, Sotnikum District (Siem Reap)	320	216.8	66,872	40,069	40.08
085L	Kg Cham City Power	Phsar Tnaltoteung Town, Khum Chob, Tbongkhmom District (Kampong Cham)	1,300	11200	4,160,343 493,270*	3,722,890	20.00
088L	Mr. Khun Sophal	Oreang Ov District Town, (Kampong Cham)	850	220	245,864	190,838	22.38
090L	Veasna New Land Power Co., Ltd	Khan Rusey Keo (Phnom Penh) and Muk Kampoul District and Pongeleu District (Kandal)	661	229.6	309,501	256,376	17.16
091L	Mr. Sun Pov	Khum Prek Khpob, Khum Prek Luong and Khum Prek Norin, Ek Phnom District, (Battambang)	1000		43,284 372,973*	346,709	16.71
093L	Mrs. Neang Kykim Eng	Banteay Meas District and Khum Kanthor Khang Keut-Khang Tbong-Khang Keut, Kampong Trach District (Kampot)	1,052	164	355,469	324,617	8.68
095L	Mrs. Chan Simoly	Phsar Prey Khmer Town, Khum Andong Snay and Rolea Phear, Rolea Phear District, (Kampong Chhnang)	450	142.4	54,600	46,410	15.00
096L	Mr. Chear Sareth	Phsar Pong Ro Town, Khum Pong Ro and Svay Chrum, Rolea Phear District, (Kampong Chhnang)	315	132	57,597	48,641	15.55
097L	Mr. Yin Ech	Angkor Chey District Town, (Kampot)	400	196	118,130	106,317	10.00
098L	Mrs. Kun Sivanny	Phsar Smachdeng, Sang Kat Ream Khan Preynop, (Sihanoukville)	350	176	81,691	62,444	23.56
099L	Mr. Leng Mov	Phsar Battdeung Town, Udong District (Kampong Speu) and Khum Tomnob Thom, Ponhea Leu District, (Kandal)	630	128	225,100	142,692	36.61
101L	Mr. Chhin Song	Khum Beungtranh Northern and Khum Beungtranh Southern, Samrong District (Takeo) and Khum Por Ankrang, Bor Seth District (Kampong Speu)	379	148	180,047	162,042	10.00
102L	Mr. Preab Vannareth	Khum O-Tapong, Bakan District, (Pursat)	160	40	19,818	15,815	20.20

Electricity Authority of Cambodia

103L	Mr. Nhem Phany	Sangkat Prek Lep, Khan Rusey Keo (Phnom Penh) and Khum Bak Kheng, Mukkompul District (Kandal)	820	260	265,484	211,405	20.37
105L	Mr. Soeung Sovanna	Phsar Phnom Thom Tbong Town, Khum O-Prasat, Mongkul Borei District, (Banteay Meanchay)	412	70	76,720	65,242	14.96
106L	Mrs. Ann Samlan	Phum Koh Sdech, Khum Koh Sdech, Kirisakor District, (Koh Kong)	650	96	172,800	135,360	21.67
108L	Mrs. Sin Savuon	Preahnet Preah District (Banteay Meanchey)	410	132	75,940	57,402	24.41
109L	Mrs. Tieng Chenda	District Town of Mongrussey (Left Hand Side of National Road No. 5, Direction from Phnom Penh to Battambang) (Battambang)	730	484	435,908	307,925	29.36
110L	Mrs. Sea Kech	District Town of Mongrussey (Right Hand Side of National Road No. 5, Direction from Phnom Penh to Battambang) (Battambang)	713	220	282,875	162,330	42.61
111L	Mr. Kong Vun	Chikreng District Town (Siem Reap)	1,020	540	360,061	260,856	27.55
112L	Mr. Ly Kang	Chikreng District Town (Siem Reap)	320	80	102,361	74,497	27.22
113L	Mr. Nou Kruiy	Khum Prek Phtol, Khum Angkorborey and District Town of Angkor Borey (Takeo)	800	88	104,280	84,858	18.62
114L	Ms. Chea Ting	Phum Areyksat, Khum Areyksat, Lavea-Em District (Kandal)	289	64	66,060	48,118	27.16
117L	Mr. Dung Ly	Phum Ang Long Tamey, Khum Chheuteal, Banorn District (Battambang)	283	72	25,768	16,593	35.61
118L	Mrs. Sok Kheng	Baty District Town (Takeo)	821	98	152,750	116,530	23.71
119L	Mr. Un Sothea	Teuk Phos District Town (Kampong Chhnang)	530	124	81,681	66,113	19.06
120L	Mr. Chan Keat	Sangkat Otresh, Khan Steung Hav (Sihanoukville)	345	84	105,890	79,148	25.25
121L	Mrs. Kaing Gech Seam	Khum Nheng Nhoung and Khum Tramkork, Tramkork District (Takeo)	298	108	166,713	150,042	10.00
124L	Mrs. Ear Lay Sien	Kravanh District Town, (Pursat)	1,055	376.8	202,817	155,776	23.19
125L	York Savong	Krokork District Town (Pursat)	1,203	408	333,440	242,215	27.36
127L	Te Hong Cheng	Kampong Khlaing, Sotr Nikum District, (Siem Reap)	280	48	24,537	15,460	36.99
128L	Eang Khun	Rovieng District Town (Preah Vihear)	400	102	41,265	28,498	30.94
129L	Mrs. Chrun Leangsour	Phum Chork, Khum Sangvey, Chikreng District, (Siem Reap)	100	40	7,800	4,836	38.00
130L	Mr. Try Leng	Thnal Keng Town, Khum Taingkrang and Khum Chea Lea, Bathay District (Kampong Cham)	269	52	34430	23261	32.44
133L	Hak Ly Seng	Khum Preyromdeng and Khum Prek-Ampok,, Kirivong District (Takeo)	312	96	33,664	28,249	16.09
134L	Try Khlauk	Phsar Romenh town, Khum Romenh, Koh Andet District (Takeo)	785	84.8	85,250	60,720	28.77
136L	Men Kunthear	Phum Phsar Talat Town, Khum O, Phnom Sruoch District (Kampong Speu)	185	64	39,847	29348	26.35
137L	Mr. Meng Sokleng	Area along RN 4 (north) from Khum Vorsar and along RN 51 to the end border of Khum Mkak, Samarongtong District, Oddong District (Kampong Speu) and Angsnoul District (Kandal)	300	60	50,167	45150	10.00
138L	Lim Heng Group Co, Ltd	Phsar O Russey, Phnom Penh	3,768		1,042,274*	990,160	5.00
139L	Doung Narin	Angkor Chum District Town (Siem Reap)	280	75.2	33708	21751	35.47

Electricity Authority of Cambodia

140L	Chea Channarooun	Taong town, Khum Svay Teab, Chamkar Leu District (Kampong Cham)	587	140	102,055	79,120	22.47
141L	Chaing Kun	Khum Roveang, Khum Chumrespen and Khum Sla, Samrong District (Takeo)	500	100	48,141	38,513	20.00
143L	Leang Chunny	Phum Kbalkonh, Khum Kohdach, Muk kampoul District (Kandal)	420	76	69,270	53,657	22.54
144L	Dok Liv	Phsar Siem Reap town, Kandal Stung District (Kandal)	892	240	197,630	141,221	28.54
153L	Mrs Nguon Socheatey	Phsar Beng Kyang town, Khum Beng Kyang and Khum Prek Sleng, Kandal Steung District (Kandal)	610	108	112,636	85,230	24.33
154L	Mr. Uy Sopath	Khum Roleang Kreul, Samraong Tong District and Khum Roka Koh, Kongpisei District (Kampong Speu)	200	36	19,150	15,013	21.60
155L	Mr. Samret Kiri	Phsar Krangchek Town, Khum Krangchek, Udong District (Kampong Speu)	215	116	36,920	29,718	19.51
156L	Mr. Men Sambath	Khum Trapeang Kong, Samraong Tong District (Kampong Speu)	200	36	19,058	14,941	21.60
158L	Electricity Unit of Mondulkiri Province	Keoseyma District Town (Mondulkiri)	580		465,500*	406,826	12.60
158L	Electricity Unit of Mondulkiri Province	Provincial Town of Mondul Kiri	820	670	136,255	98,406	27.78
159L	Mr. Khun Sopheap	Batheay District Town (Kampong Cham)	900	144	99,698	89,728	10.00
160L	Mr. Seng Chinleang	Srey Santhor District Town (Kampong Cham)	680	156	201,973	168,311	16.67
161L	Mr. Kea Kimseng	Khum Anlong Samnor and Khum Chikren, Chikren District (Siem Reap)	550	200	27,568	19,614	28.85
162L	Mr. Hay Tina	Chum Ksan District Town (Preah Vihear)	420	60	46,621	30,083	35.47
163L	Mr. Phom Phal	Trapaing Prasat District Town (Oddor Meanchey)	445	260	61,025	48,234	20.96
165L	Mrs. Mao Chay Hong	Krong Meas District area and Kampong Siem District area (Kampong Cham)	1,120	72	59,059	53,153	10.00
166L	Mr. Or Ratana	Khum Longvek and Khum Svay, Kampong Tralach District (Kampong Chhanang)	344	400	80,254	65,662	18.18
168L	Mrs. Ou Kimheng	Khum Svayproteal and Khum Troeysla, Saang District (Kandal)	445	64	46,871	37,496	20.00
169L	Mr. Bun Huy	Khum Banteaydek, Kien Svay District (Kandal)	365	64	43,929	34,717	20.97
170L	Mr. Chhun Ly	Phum Raing Dek, Khum Kokythom, Kien Svay District (Kandal)	310	144	51,328	35,008	31.80
171L	Mrs Nhem Sotheary	Khum Prek Takov, Khsach Kandal District (Kandal)	432	30	36,684	30,196	17.69
172L	Mr. Un Savoeun	Khum Srayang, Koulen District (Preah Vihear)	250	185	18,552	11,950	35.59
173L	Mrs. Ke Varin	Rolear Phear and Teuk Phos District (Kampong Chhanang)	300		138,596*	119,628	13.69
174L	Mr. Moeun Sokhan	Khum Poutsor and Khum Kraingthong, Baty District (Takeo)	1,100	72	109,200	85,920	21.32
175L	Mr. Toeng Samouv	Phsar Slableng Town, Khum Pheary Meanchey and Khum Svayrompear, Borsat District (Kampong Speu)	350	60	114,988	84,330	26.66
176L	Mr. Moul Tit	Khum Samrong and Prekateng, Pohnnealeu District (Kandal)	620	240	117,900	89,415	24.16
178L	Mr. Pech Sopheap	Khum Samrong, Samrong District (Takeo)	150	48	13,176	8,069	38.76
179L	Mr. Nhoek My	Khum Kraing Youv, Saang District (Kandal)	550	114	19,379	15,503	20.00

Electricity Authority of Cambodia

181L	Mr. Kim Meng	Dambe District Town (Kampong Cham)	120	31.2	7,572	6,066	19.89
182L	Mr. Khun Sarun	Bovil District Town (Battambang)	900	212	316,119	223,092	29.43
183L	Mrs. Meas Keav	Khum Samrong, Sotnikum District (Siem Reap)	203	30	33,275	24,686	25.81
184L	Mrs. Chea Kimthat	Sangkat Prey Nob, Khan Prey Nob (Sihanoukville)	318	90	50,595	42,642	15.72
185L	Mr. Phlok Vannak	Khum Kantraing, Prasatbakong District (Siem Reap)	150	48	29,812	20,620	30.83
186L	Mr. Heng Kosal	Khum Vihearsuor, Khsach Kandal District (Kandal)	1,000	140	115,864	100,830	12.98
187L	Mr. Khem Rany	Kampong Trabek District Town (Prey Veng)	317	80	41,639	33,968	18.42
188L	Mr. Chaing Kea	Khum Lomchong and Khum Seung, Samraung District (Takeo)	270	68	24,994	21,883	12.45
189L	Phum Nimit Co, Ltd	Along the road from Boeung Trakuon Town, Khum Kokromeat to Thmor Pouk District Town (Banteay Meanchey)	590	152	144,191	83,579	42.04
190L	Mr. Mak Van	Svay Chek District Town (Banteay Meanchey)	284	40	22,607	17,461	22.76
191L	Mrs. Phin Vipheavy	Chhloung and Kraite District (Kratie)	1,552	250.4	528,560	424,901	19.61
192L	Mr. Bun Heang	Krouch Chhmar District Town (Kampong Cham)	200	30	15,555	9,835	36.77
194L	Mr. Rov Trorhuot	Khum Kompongkrosaing, Boreycholsar District (Takeo)	140	24	98,400	88,200	10.37
195L	Mr. Ouch Kea	Khum Angkanh, Preykabas District, Takeo	168	64	49,162	31,955	35.00
196L	Mr. Chaing Kim	Khum Kondeung and Khum Kraing Thnoms, Baty District (Takeo)	700	100	89,540	48,141	46.24
197L	Mrs. Chaing Sam Ath	Khum Trapaing Thom, Khum Cheangtong and Khum Osaray, Tramkork District (Takeo)	500	100	51,806	40,049	22.69
198L	Mrs. Nov Sophea	Peamro District Town, Prey Veng	370	96	99,060	89,549	9.60
199L	Mr. Some Lai Y	Sandann District Town (Kampong Thom)	174	48	26,743	17,634	34.06
201L	Mr. Ou Chanrat	Khum Tamoeun, Thmarkol District (Battambang)	467	152	63,106	51,140	18.96
202L	Mrs. Kung Samon	Khum Chrey, Thmarkol District (Battambang)	310	100	38,000	30,050	20.92
203L	Mr. Tan Kang	Khum Roluos, Prasat Bakang District (Siem Reap)	230	60	29,343	19,464	33.67
204L	Mr. Chhay Chansophea	Khum Preah Prosob, Khum Svay Romeat and Khum Prek Tameak, Ksach Kandal District (Kandal)	556	360	135,360	99,113	26.78
207L	Mr. Lay Veng Kheang	Khum Prekdombouk, Srey Sonthor District (Kampong Cham)	570	156	103,506	79,620	23.08
208L	Mr. Keo Cham Reun	Kanh Chreach District Town (Prey Veng)	220	80	32,500	20,950	35.54
209L	Mr. Sok Pin	Khum Prek ampil and Khum Pukrussey, Khsach Kandal District (Kandal)	700	92.4	69,600	54,912	21.10
211L	Mrs. Iv Mala	Khum Koh Anlongchen, Saang District (Kandal)	487		59,722*	48,137	19.40
212L	Mr. Ngeth Meng	Khum Taingyap and Khum Kdanh, Prey Kabas District (Takeo)	400	113.6	24,617	22,155	10.00
214L	All Stars Entertainment Co., Ltd	Anlong Veng District Town (Oddor Meanchey)	967	400	403,793	328,154	18.73

Electricity Authority of Cambodia

216L	Mrs. Tek Nimol	Khum Sam Bor, Batheay District (Kampong Cham)	250	64	3,468	2,890	16.67
217L	Mr. Heang Pov	Khum Cham Bork and Khum Rossey Keo, Prek Brasorb District (Kratie)	700	80	23,139	19,953	13.77
218L	Mr. Seang Savot	Khum Koh sampeay, Seambouk District, Steung Treng	45	56	6,428	4,500	29.99
219L	Mr. Phoeurn Saroeurn	Phsar Prey Toteung Town, Khum Trapaing Veng, Kandal Steung District (Kandal) and Khum Preahnipean, kongpisey District (Kampong speu)	400	90	16,570	14,293	13.74
227L	Mr. Phin Ham	Prek Prasob District Town (Kratie)	311	120	28,510	23,861	16.31
228L	Mr. Saeu Tiengkok	Khum Sankor, Kampong Svay District (Kampong Thom)	120	40	11,830	8,281	30.00
229L	Mr. Khean Kev	Svay Lue District Town (Siem Reap)	155	40	29,100	16,806	42.25
233L	Mr. Srun Sokun	Khum Chheutom, Krakor District (Pursat)	30	88	11,760	8820	25.00
234L	Mr. Chuon Sokchea	Khum Ruessey Chrouy, Muk Kampoul District (Kandal)	150	48	5,200	4,211	19.02

Remarks:

* Energy purchased from other licensee or neighboring country

Annex 7
Information on Licenses not valid at the end of year 2008

License Number	Name of Licensee	Type of License	Year during which the validity expired/terminated
010L	Cambodia Wan Long International Industrial Co. Ltd	Generation	2003
005L	Mr. Chea Sopha	Generation	2004
025L	Santepheap Cambodia Investment Co., LTD	Generation	2004
070L	Mr. Bou Boeun	Consolidated	2005
003L	Jupiter Power (Cambodia) Co. Ltd	Generation	2006
024L	Global Power System PTE LTD	Generation	2006
092L	Mr. Som Visal	Consolidated	2006
100L	J.P.N. Cambodia International Co. Ltd	Generation	2006
94L	Edward Energy Supply Co., LTD	Generation	2007
104L	Mr. Suon Sany	Consolidated	2007
131L	Mrs. Nhek Sokon	Consolidated	2007
107L	Union Victory Asia Co., Ltd	Generation	2007
065L	Mr. Chou Sroan	Consolidated	2008
084L	Mr. Mok Chin	Consolidated	2008
087L	Mrs Sok Kongkear	Consolidated	2008
135L	Mrs. Dik Rin	Consolidated	2008

Annex 8
Tariff of Licensees for the Year 2008

Area of supply	License Number	Name of Licensee	Conditions	Tariff for December 2008
1. Banteay Meanchey				
Poipet and Kaun Damrei, O Chrov district	011L	Anco Brothers Co., Ltd	Small, Household	6 Baht
			Medium, Govt	5 Baht
			MV, Casino	4.3 Baht
Phsar Osnguot Town, Khum O-Prasat, Mongkultborei District	077L	Mrs Chao Nuy	General	2300
Phsar Kotsat Town, Khum Nimit and Kob, Ochrov District	078L	Mr.Vorn Yeang		26 US cents
Phsar Phnomtoch Town, Khum Phnomtoch, Mongkultborei District	079L	Mr.Thon Thoeurn		2300
Phsar Banteay Neang Town, Khum Banteay Neang, Mongkultborei District	080L	Mr. Sok Vitith		2300
Phsar Phnom Srok Town, Khum Sras Chik, Phnom Srok District	081L	Mr. Muon Han		3000
Phsar Phnom Thom Tbong Town, Khum O-Prasat, Mongkul Borei District	105L	Mr. Soeung Sovanna		2300
Preahnet Preah District Town	108L	Mrs. Sin Savuon		2900
Malay District Town	149L	Sinn Khim Import Export Co., Ltd		8 Baht
Along the road from Boeung Trakuon Town, Khum Kokromeat to Thmor Pouk District Town	189L	Phum Nimit Co, Ltd		3500
Svay Chek District Town	190L	Mr. Mak Van		3000
2. Battambang				
District Center of Kamrieng	008L	Franasie Import Export Co.,	Household	6 Baht

Electricity Authority of Cambodia

		Ltd	Hotels	5 Baht
			Casino	4 Baht
District Center of Phnom Proeuk	008L	Franasie Import Export Co., Ltd	Household	7.5 Baht
			Hotels, Others	6 Baht
District Center of Sampeou Loun	008L	Franasie Import Export Co., Ltd	Household	7.5 Baht
			Factories	5.5 Baht
Thmor Kol District Town	043L	Mr. Som Visal	General	1900
Khum Phnom Sampov, Banorn District	068L	Mrs. Tuoch Montha	General	2900
Rattanak Mondol District Town	069L	Mr. Nop Bin	General	3000
Khum Prek Khpob, Khum Prek Luong and Khum Prek Norin, Ek Phnom District	091L	Mr. Sun Pov	General	1050
District Town of Mongrussey (Left Hand Side of National Road No. 5, Direction from Phnom Penh to Battambang)	109L	Mrs. Tieng Chenda	General	2000
District Town of Mongrussey (Right Hand Side of National Road No. 5, Direction from Phnom Penh to Battambang)	110L	Mrs. Sea Kech	General	2000
Phum Ang Long Tamey, Khum Chheuteal, Banorn District	117L	Mr. Dung Ly	General	2000
Bovil District Town	182L	Mr. Khun Sarun	General	2100
Khum Tamoeun, Thmarkol District	201L	Mr. Ou Chanrat	General	2800
Khum Chrey, Thmarkol District	202L	Mrs. Kung Samon	General	3000
3. Kampong Cham				
Phsar Prey Toteung Town, Prey Chhor District	023L	Mr. Khun Sambo	General	2100
Phsar Phaav Town, Khum Phaav, Batheay District	026L	Mr. Chang Bunnaret	General	2100
Phsar Suong Town, Tbong Khmum District	027L	Electricity Suong Enterprise	General	1300
Phsar Chamkar Leu Town, Chamkar Leu District	038L	Mr. Sieng Seng	General	2300
Phsar Skun Town, Khum Soteb, Khum Sramor and Khum Prey Char, Cheung Prey District	047L	Mrs. Sar Malis	General	1700
Phsar Bos Knor Town, Chamkar Leu District, and Traeung Town, Prey Chhor District	056L	Mrs. Nhek Theary	General	2300
Phsar Steungtrang Town, Khum Prekok, Steung Trang District	057L	Mr. Chin Sohin	General	2500

Electricity Authority of Cambodia

Khum Mesorchrey, Steung Trang District	060L	Mrs. Eam Sreng	General	2300
Phsar Svayteab Town, Khum Svayteab, Chamkar Leu District	074L	Mr. Mean Vanna	General	2300
Phsar Speu Town, Khum Speu and Chayyo, Chamkar Leu District	075L	Mr. Chhay Kimhuor	General	2300
Phsar Tnaltoeung Town, Khum Chob, Tbongkhmom District	085L	Kampong Cham City Power Co., Ltd	General	1400
O Reang Ov District Town	088L	Mr. Khun Sophal	General	2100
Stoeng Town, PonheaKrek District	122L	Electricity Development and Construction Company	<20,000 kWh	750
			>20,000 kWh	\$ 0.125
Thnal Keng Town, Khum Taingkrang and Khum Chea Lea, Bathay District	130L	Mr. Try Leng	General	2800
Phum Taong, Khum Taong, Chamkar Leu District	140L	Mr Chea Chan Naroen	General	2300
Batheay District Town	159L	Mr. Khun Sopheap	General	2100
Srey Santhor District Town	160L	Mr. Seng Chinleang	General	2900
Kong Meas District area and Kampong Siem District area	165L	Mrs. Mao Chay Hong	General	1700
Dambe District Town	181L	Mr. Kim Meng	General	2900
Krouch Chhmar District Town	192L	Mr. Bun Heang	General	3000
Khum Krek, Ponhea Krek District	200L	Electricity Chi Paing Enterprise	General	940
Khum Prekdombouk, Srey Sonthor District	207L	Mr. Lay Veng Kheang	General	3300
Khum Sam Bor, Batheay District	216L	Mrs. Tek Nimol	General	3500
4. Kampong Chhanang				
Boribo District Town with Zones of Khum Punley, Khum Popel and Khum Khunrong	040L	Mr. Mok Heat	General	2900
Kampong Tralach District Town and Khum Chres, Kampong Tralach District	041L	Mr. Ty Sokorn	General	2100
Provincial Town of Kampong Chhnang	051L	Sovanny Electricity Development Co.Ltd	Small	\$0.32
			Medium	\$0.30
			Big	\$0.28

Electricity Authority of Cambodia

			MV	\$0.26
Phsar Prey Khmer Town, Khum Andong Snay and Rolea Phear, Rolea Phear District	095L	Mrs. Chan Simoly	General	3100
Phsar Pong Ro Town, Khum Pong Ro and Svay Chrum, Rolea Phear District	096L	Mr. Chea Sareth	General	2900
Teuk Phos District Town	119L	Mr. Un Sothea	General	3100
Khum Longyek and Khum Svay, Kampong Tralach District	166L	Mr. Or Ratana	General	2500
Rolea Phear and Teuk Phos District	173L	Mrs. Ke Varin	Small	\$0.32
			Medium	\$0.30
			Big	\$0.28
			MV	\$0.26
5. Kampong Speu				
Khum Trapaing Krong, Somrong Trong District	053L	Mr. Nget Hong		1150
Khum Veal, Khum Chung Rouk, Khum Shnom Kroper, Khum Maharesey and Khum Preah Vihear, Korng Pisey District and Khum Tuol Ampil, Borseth District	064L	Electricity Tramkhnar		2500
Phsar Trapaing Krালেung Town, Khum Kirivoan, Phnom Sruoch District	067L	Mr. Sok Hoy	General	2900
Khum Viangchas, O'dong District	076L	Mr. Quach Edward	General	2200
Khum Treng Trayeng, Phnom Srouch District	082L	Mr. Ly Sok Kry	General	2300
Phsar Bat Doeung, Odong District	099L	Mr. Leng Mov	General	2700
Khum Por Ankrang, Bor Seth District	101L	Mr. Chhin Song	General	2500
Phum Phsar Talat Town, Khum O, Phnom Sruoch District	136L	Mr. Men Kunthea	General	2900
Area along RN 4 (north) from Khum Vorsar and along RN 51 to the end border of Khum Mkak, Samarongtong District, Oddong District	137L	Mr. Meng Sokleng	General	2800
Khum Roleang Kreul, Samraong Tong District and Khum Roka Koh, Kongpisei District	154L	Mr. Uy Sopath	General	3000

Electricity Authority of Cambodia

Phsar Krangchek Town, Khum Krangchek, Udong District	155L	Mr. Samret Kiri	General	2900
Khum Trapeang Kong, Samraong Tong Distric	156L	Mr. Men Sambath	General	2900
Phsar Slableng Town, Khum Pheary Meanchey and Khum Svayrompear, Borsat Distric	175L	Mr. Toeng Samouv	General	2900
Khum Preahnipean, Kongpisey District	219L	Mr. Phoeurn Saroeurn		2900
6. Kampong Thom				
Kampong Thmar town consistng of Khum Balang and Khum Chong Daung Baray District and Khum Kampong Thmar, Sontuk District	006L	Mr. Huor Pheng	General	2000
Provincial Town of Kampong Thom	012L	Sung Jin & Chilbo Industrial Co., Ltd	General	1550
Khum Treal Town, Baray District	019L	Mr. Te Kok Eng	General	2700
Phsar Tang Kok Town, Khum Sovyong, Baray District	032L	Mr. Nhen Kong	General	2700
Phsar Baray Town, Khum Baray, Baray District	039L	Mr. Kim Chantara	General	2700
Stong District Town	063L	Mr. Ong Hoksine	General	2700
Santuk District	073L	Mr. Treung San	General	2800
Sandann District Town	199L	Mr. Some Lai Y	General	3000
Khum Sankor, Kampong Svay District	228L	Mr. Saeu Tiengkok	General	3300
7. Kampot				
Khum Prekthnot, Khum Kohtoch and Khum Beungtoug, Kampot District	042L	Mr. Kong Sophal	General	2800
Phsar Chhouk Town, Chhouk District, and Chumkiri District Town	044L	Mr. Kong Puthy	General	2300
Banteay Meas District and Khum Kanthor Khang Keut-Khang Tbong-Khang Keut, Kampong Trach District	093L	Mrs. Neang Kykim Eng	General	2500
Angkor Chey District Town	097L	Mr. Yin Ech	General	2100
Some areas along 22 kV line from Lork Town, Khum Svaytong Khangtboung, Kampongtrach District, to Authorised Distribution area of EDC at Kampot	180L	Kep Power Supply Co. Ltd		800
8. Kandal				

Electricity Authority of Cambodia

Some area of Koh Thom District and Sa-Ang District	011L	Anco Brothers Co., Ltd	All LV	650
			Big, Industrial	\$ 0.115
Neakleung Town (West of Mekong River), Luek Dek District	021L	Mrs. Nov SreyPich	General	2500
Phsar Rokakong Town, Mukkampoul District	037L	Mr. Eang Seng Hy	General	2100
Khum Troeuysla and Khum Talun, Sa Ang District	049L	Mrs. Phay Sreipechr	General	2800
Khum Prekthmey and Khum Chheu Teal, Kean Svay District	050L	Reeco Company	General	720
Phsar Thnal Toteung Town, Khum Damnak-Ampil, Ang Snoul Distict	053L	Mr. Nget Hong	General	1150
Phsar Kampong Kantuot, Khum Bakou and Khum Anlong Romeat, Kandal Stung District	058L	Mr. Chay Neng	General	2800
Phsar Ang Snoul, Ang Snoul District	061L	Mr. Khoeun Sambath	General	1150
Estern Phsar Prek Kdam Town, Khum Koh Chin, Ponhealeu District	062L	Mr. Keb Borey	General	2900
Phsar Prek Anhchanh Town, Khum Prek Anhchanh, Mokampoul District	066L	Mr. Pean Sokhalay	General	2700
Southern Phsar Saang Town, Khum Prek Koy and Khum Saang Phnom, Saang District	071L	Mr. Heng Tray	General	1200
Khum Ponnhealeu, Khum Vihealuong, Khum Phsar Dek, Khum Phnom Bath, Khum Tomnobthom, and Khum Kampongluong, Punnhea leu District	076L	Mr. Quach Edward		2200
Phsar Northern Saang Town, Saang District	086L	Mr. Koeung Rithy	General	1150
Muk Kampoul District and Pongaleu District	090L	Veasna New Land Power Co., Ltd		2500
Khum Tomnob Thom, Ponhea Leu District	099L	Mr. Leng Mov		2700
Khum Bak Kheng, Mukompoul District	103L	Mr. Nhem Phany		2600
Phum Areyksat, Khum Areyksat, Lavea-Em District	114L	Ms. Chea Ting	General	3300
Area along RN 4 (north) from Khum Vorsar and along RN 51 to the end border of Khum Mkak, Angsnoul District	137L	Mr. Meng Sokleng		2800

Electricity Authority of Cambodia

Phum Kbkalkoh, Khum Kohdach, Muk Kampoul District	143L	Mrs. Leang Chhunny	General	3000
Phsar Siem Reap town, Khum Siem Reap, Kandal Stung District	144L	Mr Dok Liv	General	2900
Khum Korky, Khum Dey-Et, Khum Chheu Teal and Khum Kampong Svay, Keansvay District	150L	Akkisni Kien Svay Co., Ltd	General	1100
Khum Svayrolum and Khum Setbb, Sa-Ang District	151L	Khmer Electricity Service Co., Ltd	General	1100
Phsar Beng Kyang town, Khum Beng Kyang and Khum Prek Sleng, Kandal Steung Distric	153L	Mrs Nguon Socheatey	General	2800
Khum Svayproteal and Khum Troeysla, Saang District	168L	Mrs. Ou Kimheng	General	2800
Khum Banteaydek, Kien Svay District	169L	Mr. Bun Huy	General	2700
Phum Raing Dek, Khum Kokythom, Kien Svay District	170L	Mr. Chhun Ly	General	2900
Khum Prek Takov, Khsach Kandal District	171L	Mrs Nhem Sotheary	General	2900
Khum Samrong and Prektateng, Pohnnealeu District	176L	Mr. Moul Tit	General	2800
Khum Kraing Youv, Saang District	179L	Mr. Nhoek My	General	2500
Khum Vihearsuor, Khsach Kandal District	186L	Mr. Heng Kosal	General	2200
Khum Preah Prosob, Khum Svay Romeat and Khum Prek Tameak, Ksach Kandal District	204L	Mr. Chhay Chansophea	General	2800
Khum Prek ampil and Khum Pukrussey, Khsach Kandal District	209L	Mr. Sok Pin	General	2900
Khum Koh Anlongchen, Saang District	211L	Mrs. Iv Mala	General	1500
Phsar Prey Toteung Town, Khum Trapaing Veng, Kandal Steung District	219L	Mr. Phoeurn Saroeurn	General	2900
Khum Ruessey Chrouy, Muk Kampoul District	234L	Mr. Chuon Sokchea	General	3200
9. Koh Kong				
Provincial Town of Koh Kong	014L	L.Y.P Group Co., Ltd	House hold	600
			Industry	500
			Company	300
Sre Ambil District Town	028L	Mr. Samreth Sothy	General	2100

Electricity Authority of Cambodia

Phum Koh Sdech, Khum Koh Sdech, Kirisakor District	106L	Mrs. Ann Samlan	General	3300
10. Kratie				
Provincial Town of Kratie	059L	Electricity of Kratie Province	General	1600
Part of Snuol District	059L	Electricity of Kratie Province	LV	600
			MV	\$ 0.115
Chhloung and Kraite District	191L	Mrs. Phin Vipheavy	General	2800
Khum Cham Bork and Khum Rossey Keo, Prek Brasorb District	217L	Mr. Heang Pov	General	2600
Prek Prasob District Town	227L	Mr. Phin Ham	General	3300
11. Krong Kep				
Kep City and some areas along 22 kV line from Lork Town, Khum Svaytong Khangtboung, Kampongtrach District, Kampot Province to Authorised Distribution area of EDC at Kampot	180L	Kep Power Supply Co. Ltd		800
12. Mondulkiri				
Keoseyma District Town	158L	Electricity Unit of Mondulkiri Province	Small, Medium	650
			Big	\$ 0.115
Provincial Town of Mondul Kiri	158L	Electricity Unit of Mondulkiri Province		1800
13. Oddor Meanchey				
Osmach Town, Khum Osmarch, Samrong District	014L	L.Y.P Group Co., Ltd	Household	500
			Company	480
			Company Branch	370
Provincial Town of Oddor Meanchey and area along Road 68 from Osmarch to Oddor Meanchey	014L	L.Y.P Group Co., Ltd	Household	11 Baht
			Big	\$0.115

Electricity Authority of Cambodia

Trapaing Prasat District Town	163L	Mr. Phom Phal		3300
Anlong Veng District Town, and along road no.67 from Anlong Veng District Town to Thai Border	214L	All Stars Entertainment Co., Ltd		2200
14. Palin City				
Areas along Road No.10 from Phum Phsar Prum, Sangkat Stung Khsach, Khan Salakrao, to Sangkat Tuol Lavear, Khan Pailin	009L	MSP Development co., Ltd	Other Licensee	8 Bath
			Household	6 Bath
Pailin City	089L	Vannak Pheap Development Co., Ltd		850
15. Phnom Penh				
Khan Rusey Keo	090L	Veasna New Land Power Co., Ltd		2500
Sangkat Prek Lep, Khan Rusey Keo	103L	Mr. Nhem Phany		2600
O-Rusey Market, Phnom Penh	138L	Lim Heng Group Co, Ltd		1200
Along National Road No. 3 located in Khan Dangkor	222L	Akisni Dangkor Co., Ltd		1100
16. Preah Vihear				
Provincial Town of Preah Vihear	031L	Mr. Chan Thun		1900
Rovieng District town	128L	Mr Ieng Khun		3800
Chum Ksan District Town	162L	Mr. Hay Tina		3800
Khum Srayang, Koulen District	172L	Mr. Un Savoeun		3300
17. Prey Veng				
Neak Loeung Town (East of Mekong River), Peamro District	017L	Mrs. Bun Liv		2400
Phsar Snay Pul Town, Khum Roka, Pearang District	018L	Mr. Ky Sophea		2200
Kar-Andoek Town, Khum Prasat, Kampong Trabek District	036L	Mrs. Pauch Kim		1900
Phsar Kampong Popel, Khum Kampong Popel, Peareang District	045L	Mr. Loem Sokkhoeurn		2800

Electricity Authority of Cambodia

Phsar Svay Antor Town, Khum Svay Antor, Prey Veng District	046L	Mr. Seng Sokun		2800
Kampong Trabek District Town	187L	Mr. Khem Rany		2800
Peamro District Town	198L	Mrs. Nov Sophea		2500
Prahsdach District Town, Prey Veng Province and along the road from Prah Sdach District Town to Distribution area of Neak Loeung Town, Peam Ro District	206L	Bun Liv Co., Ltd Development Import Export		1200
Kanh Chreach District Town	208L	Mr. Keo Cham Reun		2900
18. Pursat				
Phsar Beung Khnar Town, Khum Beung Khnar, Bakan District	033L	Mr. Chhuor Nguon		2500
Khum Trapeang Chong, Bakan District	034L	Mr. Toem Touch		2500
Provincial Town of Pursat and parts of Kandeang District	052L	Nareth Co. Ltd Electricity Development	Small	\$0.32
			Medium	\$0.30
			Big	\$0.28
			MV	\$0.26
Phsar Svaydounkeo Town, Khum Svaydounkeo, Bakan District	072L	Mr. Ya Sambath		3100
Khum O-Tapong, Bakan District	102L	Mr. Preab Vannareth		3100
Phnom Kravanh District Town	124L	Mrs. Ear Lay Sien		2500
Krakor District town	125L	Mr. York Savong		2500
20. Siem Reap				
Pourk District Town	035L	Vonn Virek Service Co, Ltd		1050
Phsar Domdek Town, Sotnikum District	048L	Mr. Chhom Sophay		3200
Phsar Tnalchek Town, Khum Keang Sangke and Damdeak, Sotnikum District	083L	Mr. Tun Yoeun		3200

Electricity Authority of Cambodia

Chikreng District Town	111L	Mr. Kong Vun		2900
Chikreng District Town	112L	Mr. Ly Kang		2900
Phum Phsar Kleang, Khum Kampong Kleang, Sotnikum District	127L	Mr Te Hong Cheng		3000
Phum Chork, Khum Sangveuy, Chikreng District	129L	Mrs Chrun Leang Suor		3000
Angkor Chum District Town	139L	Mr Duong Narin		3500
Khum Anlong Samnor and Khum Chikren, Chikren Distric	161L	Mr. Kea Kimseng		2700
Khum Samrong, Sotnikum District	183L	Mrs. Meas Keav		3300
Khum Kantraing, Prasatbakong District	185L	Mr. Phlok Vannak		3000
Khum Roluos, Prasat Bakang District	203L	Mr. Tan Kang		3000
Svay Lue District Town	229L	Mr. Khean Kev		3300
21. Sihanoukville				
Phsar Veal Reinh Town and Phum Chheng Kor, Khan Preynob	029L	Mr. Sok Thy		2300
Sangkat Tomnobrolok and Sangkat Kompenh, Khan Stoeung Hav	030L	Mr. Ly Bunthy		1900
Phsar Smachdeng Town, Sangkat Ream, Khan Preynop	098L	Mrs. Kun Sivanny		2900
Sangkat Otresh, Khan Steung Hav	120L	Mr. Chan Keat		1900
Sangkat Prey Nob, Khan Prey Nob	184L	Mrs. Chea Kimthat		2900
22. Steung Treng				
Khum Koh sampeay, Seambouk District	218L	Mr. Seang Savot		1200
24. Takeo				

Electricity Authority of Cambodia

Areas along the National Road No. 2 from Cambodia-Vietnam border to the end of Commune Pech Sar and derivated at Preak Bat Cheun Chum to Prey Ampork Commune, Kirivong District	013L	Mr. Mak Thorn		2500
Khum Trapaingsab and Khum Chompey, Baty District	015L	Electricity Samrong Yorng Enterprise		2800
Phsar Kampong Chrey Town Located in Districts of Trang and Koh Andet	016L	Mr. Ke Kuyhuoy		2500
Khum Snor, Khum Char and Khum Preylvear, Preykabas District,	020L	Mr. Chhou Lay		2600
Phum Thmor Sor, Khum Korkpor, Boreychuolsa District	022L	Mr. Kong Phat		3000
Phsar Sayva Town, Preykabas District	054L	Mrs. Ouch Por		2900
Along National Route No. 2 from Takeo Electricity border to the border of Licensee No. 016LD, Traing District	055L	Mr. Try Soban		2500
Khum Tangdong, Khum Sophy, Khum Komarachea and Khum Krangleuv, Baty District and Khum Khvao, Samrong district	064L	Electricity Tramkhnar		2500
Khum Beungtranh Northern and Khum Beungtranh Southern, Samrong District	101L	Mr. Chhin Song		2500
Khum Prek Phtol, Khum Angkorborey and District Town of Angkorborey	113L	Mr. Nou Kruey		3000
Baty District Town	118L	Mrs. Sok Kheng		2800
Khum Nheng Nhong and Khum Tramkork, Tramkork District	121L	Mrs. Kaing Gech Seam		2500
Khum Prey Romdeng and Khum Prey Ampork, Kirivong District	133L	Mr Hak Ly Seng		2800
Phsar Romenh, Khum Romenh, Koh Andet District	134L	Mr Try Khlaok		2500
Khum Roveang, Khum Chumrespen and Khum Sla, Samrong District	141L	Mr Chaing Kun		2800
Khum Poutsor and Khum Kraingthong, Baty Distric	174L	Mr. Moeun Sokhan		2800

Electricity Authority of Cambodia

Khum Samrong, Samrong District	178L	Mr. Pech Sopheap		2800
Khum Lomchong and Khum Seung, Samraung District	188L	Mr. Chaing Kea		2800
Khum Kompongkrosaing, Boreycholsar District	194L	Mr. Rov Trorhuot		2800
Khum Angkanh, Preykabas District	195L	Mr. Ouch Kea		3300
Khum Kondeung and Khum Kraing Thnoms, Baty District	196L	Mr. Chaing Kim		2800
Khum Trapaing Thom, Khum Cheangtong and Khum Osaray, Tramkork District	197L	Mrs. Chaing Sam Ath		2800
Khum Taingyap and Khum Kdanh, Prey Kabas District	212L	Mr. Ngeth Meng		2800

Annex 9
List of khums being supplied by Licensees at end of year 2008

Khum Code	Khum	District	License	Licensee
Banteay Meanchey				
10209	Ruessei Kraok	Mongkol Borey	1	EDC
10202	Bat Trang	Mongkol Borey	1	EDC
10501	Changha	O-Chrov	1	EDC
10602	Kampong Svay	Serey Sorphorn	1	EDC
10606	Phniet	Serey Sorphorn	1	EDC
10607	Preah Ponlea	Serey Sorphorn	1	EDC
10608	Tuek Thla	Serey Sorphorn	1	EDC
10605	Ou Ambel	Serey Sorphorn	1	EDC
10206	Ou Prasat	Mongkol Borey	77	Chao Nuy
10504	Nimitt	O-Chrov	78	Vorn Yeang
10502	Koub	O-Chrov	78	Vorn Yeang
10207	Phnum Touch	Mongkol Borey	79	Thon Theun
10201	Banteay Neang	Mongkol Borey	80	Sok Vitith
10305	Srah Chik	Phnom Srok	81	Moun Han
10706	Kumru	Thmar Koul	87	Sok Kongkear
10704	Thma Puok	Thmar Koul	87	Sok Kongkear
10402	Chob Veari	Prehnetphreh	108	Sin Savuon
10406	Rohal	Prehnetphreh	108	Sin Savuon
10405	Preah Netr Preah	Prehnetphreh	108	Sin Savuon
10902	Malay	Malay	149	Sun Kim Import Export
10408	Tuek Chour	Prehnetphreh	164	Teuk Sina
Battambang				
20306	Kdol Doun Teav	Battambang	1	EDC
20305	Sla Kaet	Battambang	1	EDC
20304	Chamkar Samraong	Battambang	1	EDC
20309	Ou Char	Battambang	1	EDC

Electricity Authority of Cambodia

20303	Rotanak	Battambang	1	EDC
20310	Svay Pao	Battambang	1	EDC
20301	Tuol Ta Aek	Battambang	1	EDC
20307	Ou Mal	Battambang	1	EDC
20302	Preaek Preah Sdach	Battambang	1	EDC
20308	Voat Kor	Battambang	1	EDC
20505	Peam Aek	Ék Phnom	1	EDC
20501	Preaek Norint	Ék Phnom	1	EDC
20503	Preaek Khpob	Ék Phnom	1	EDC
20502	Samraong Knong	Ék Phnom	1	EDC
20605	Chrey	Morng Russey	1	EDC
20802	Norea	Sangker	1	EDC
20801	Anlong Vil	Sangker	1	EDC
20809	Ou Dambang Pir	Sangker	1	EDC
20808	Ou Dambang Muoy	Sangker	1	EDC
20810	Voat Ta Muem	Sangker	1	EDC
21001	Sampeou Loun	Sampov Loun	8	Franasie Im & Exp
21101	Phnom Preuk	Phnom Prek	8	Franasie Im & Exp
21201	Kamrieng	Kamrieng	8	Franasie Im & Exp
20202	Ta Meun	Thmar Koul	43	Lay Se
20201	Ta Pung	Thmar Koul	43	Lay Se
20106	Phnum Sampov	Banan	68	Tuoch Montha
20701	Sdau	Ratanak Mondol	69	Nob Ben
20704	Traeng	Ratanak Mondol	69	Nob Ben
20702	Andaek Haeb	Ratanak Mondol	69	Nob Ben
20203	Ou Ta Ki	Thmar Koul	70	Bou Boeun
20504	Preaek Luong	Ék Phnom	91	Sun Pov
20601	Moung Ruessei	Morng Russey	109	Tieng Chenda
20609	Robas Mongkol	Morng Russey	109	Tieng Chenda
20606	Ta Loas	Morng Russey	110	Sear Kech
20602	Kear	Morng Russey	110	Sear Kech
20104	Chheu Teal	Banan	117	Dung Ly
20404	Prey Khpos	Bavil	182	Khun Sarun

Electricity Authority of Cambodia

20405	Ampil Pram Daeum	Bavil	182	Khun Sarun
20401	Bavel	Bavil	182	Khun Sarun
20406	Kdol	Bavil	182	Khun Sarun
20208	Kouk Khmum	Thmar Koul	430	Bun Heang
Kampong Cham				
30501	Boeng Kok	Kampong Cham	1	EDC
30502	Kampong Cham	Kampong Cham	1	EDC
30504	Veal Vong	Kampong Cham	1	EDC
30503	Sambuor Meas	Kampong Cham	1	EDC
30609	Krala	Kampong Siem	1	EDC
30611	Ro'ang	Kampong Siem	1	EDC
30601	Ampil	Kampong Siem	1	EDC
30606	Kaoh Roka	Kampong Siem	1	EDC
30605	Kaoh Mitt	Kampong Siem	1	EDC
30608	Kaoh Tontuem	Kampong Siem	1	EDC
31013	Tramung	Memot	1	EDC
31008	Memot	Memot	1	EDC
31005	Dar	Memot	1	EDC
31015	Treak	Memot	1	EDC
31206	Kraek	Punnhea Krek	1	EDC
31208	Trapeang Phlong	Punnhea Krek	1	EDC
31301	Baray	Prey Chhor	23	Khun Sambo
31304	Khvet Thum	Prey Chhor	23	Khun Sambo
31303	Chrey Vien	Prey Chhor	23	Khun Sambo
30106	Phaav	Batheay	26	Chang Bunnaret
31623	Vihear Luong	Tboung Khmum	27	Kuy Sour
31619	Suong	Tboung Khmum	27	Kuy Sour
31614	Moung Rieng	Tboung Khmum	27	Kuy Sour
31604	Chikor	Tboung Khmum	27	Kuy Sour
30204	Lvea Leu	Chamkar Leu	38	Sieng Seng
30206	Svay Teab	Chamkar Leu	38	Sieng Seng
30309	Srama	Cheung Prey	47	Mom Tara
30303	Phdau Chum	Cheung Prey	47	Mom Tara

Electricity Authority of Cambodia

30308	Soutip	Cheung Prey	47	Mom Tara
30304	Prey Char	Cheung Prey	47	Mom Tara
30201	Bos Khnaor	Chamkar Leu	56	Nhek Theary
30615	Vihear Thum	Kampong Siem	56	Nhek Theary
31308	Mien	Prey Chhor	56	Nhek Theary
31510	Preaek Kak	Steung Trang	57	Mr Chin Sok Hin
31505	Me Sar Chrey	Steung Trang	60	Eam Sreng
30205	Spueu	Chamkar Leu	75	Chhay Kimhuor
30203	Cheyyou	Chamkar Leu	75	Chhay Kimhuor
31107	Preah Theat	O-Raing Ov	85	Kg Cham City Power
31106	Mean	O-Raing Ov	85	Kg Cham City Power
31108	Tuol Sophi	O-Raing Ov	85	Kg Cham City Power
31101	Ampil Ta Pok	O-Raing Ov	85	Kg Cham City Power
31104	Kong Chey	O-Raing Ov	85	Kg Cham City Power
31605	Chirou Muoy	Tboung Khmum	85	Kg Cham City Power
31606	Chirou Pir	Tboung Khmum	85	Kg Cham City Power
31622	Tonle Bet	Tboung Khmum	85	Kg Cham City Power
31608	Chob	Tboung Khmum	85	Kg Cham City Power
31204	Kandaol Chrum	Punnhea Krek	122	E.D.Con.
31209	Veal Mlu	Punnhea Krek	122	E.D.Con.
31207	Popel	Punnhea Krek	122	E.D.Con.
31205	Kaong Kang	Punnhea Krek	122	E.D.Con.
31618	Sralab	Tboung Khmum	122	E.D.Con.
31601	Anhchaeum	Tboung Khmum	122	E.D.Con.
30103	Chealea	Batheay	130	Um Hout
30109	Tang Krang	Batheay	130	Um Hout
30610	Ou Svay	Kampong Siem	131	Nhek Kunthear
31315	Trapeang Preah	Prey Chhor	131	Nhek Kunthear
30207	Ta Ong	Chamkar Leu	140	Chea Channarooun
30604	Kokor	Kampong Siem	165	Mao Chhay Hong
30706	Preaek Krabau	Kong Meas	165	Mao Chhay Hong
30709	Roka Koy	Kong Meas	165	Mao Chhay Hong

Electricity Authority of Cambodia

30704	Peam Chi Kang	Kong Meas	165	Mao Chhay Hong
Kampong Chhnang				
40110	Ponley	Boribo	40	Mok Heat
40109	Popel	Boribo	40	Mok Heat
40510	Thma Edth	Kampong Tralach	41	Ty Sokhun
40506	Ou Ruessei	Kampong Tralach	41	Ty Sokhun
40301	Phsar Chhnang	Kampong Chhnang	51	Sovanny Elec.Devl.Co.,Ltd
40304	Khsam	Kampong Chhnang	51	Sovanny Elec.Devl.Co.,Ltd
40302	Kampong Chhnang	Kampong Chhnang	51	Sovanny Elec.Devl.Co.,Ltd
40303	Ph'er	Kampong Chhnang	51	Sovanny Elec.Devl.Co.,Ltd
40612	Svay Chrum	Roleapaear	51	Sovanny Elec.Devl.Co.,Ltd
40604	Chrey Bak	Roleapaear	51	Sovanny Elec.Devl.Co.,Ltd
40104	Khon Rang	Boribo	40	Mok Heat
40605	Kouk Banteay	Roleapaear	95	Chan Simoly
40601	Andoung Snay	Roleapaear	95	Chan Simoly
40610	Rolea B'ier	Roleapaear	95	Chan Simoly
40607	Pongro	Roleapaear	96	Chear Sareth
40507	Peani	Kampong Tralach	166	Or Ratana
40505	Longveaek	Kampong Tralach	166	Or Ratana
40705	Sedthei	Samaki Meanchey	166	Or Ratana
40706	Svay	Samaki Meanchey	166	Or Ratana
40508	Saeb	Kampong Tralach	167	Or Joly
40502	Chhuk Sa	Kampong Tralach	167	Or Joly
40509	Ta Ches	Kampong Tralach	167	Or Joly
40503	Chres	Kampong Tralach	167	Or Joly
40611	Srae Thmei	Roleapaear	173	Ke Varin
Kampong Speu				
50201	Chbar Mon	Chbarmon	1	EDC
50203	Roka Thum	Chbarmon	1	EDC
50204	Sopoar Tep	Chbarmon	1	EDC
50202	Kandaol Dom	Chbarmon	1	EDC
50205	Svay Kravan	Chbarmon	1	EDC

Electricity Authority of Cambodia

50703	Khtum Krang	Samrong Tong	1	EDC
50715	Voa Sa	Samrong Tong	1	EDC
50701	Roleang Chak	Samrong Tong	1	EDC
50702	Kahaeng	Samrong Tong	1	EDC
50708	Sambour	Samrong Tong	53	Nget Hong
50713	Trapeang Kong	Samrong Tong	53	Nget Hong
50302	Chongruk	Kong Pisey	64	Chhin Seng
50310	Snam Krapeu	Kong Pisey	64	Chhin Seng
50611	Tang Sya	Phnom Sruoch	67	Sok Hoy
50604	Kiri Voan	Phnom Sruoch	67	Sok Hoy
50511	Veang Chas	Oudong	76	Quach Edward
50507	Preah Srae	Oudong	76	Quach Edward
50613	Traeng Trayueng	Phnom Sruoch	82	Ly Sokry
50111	Tuol Ampil	Borseth	84	Mok Chen
50307	Prey Vihear	Kong Pisey	84	Mok Chen
50107	Pou Angkrang	Borseth	101	Chhin Song
50607	Ou	Phnom Sruoch	136	Men Kunthear
50308	Roka Kaoh	Kong Pisey	154	Uy Sophat
50706	Roleang Kreul	Samrong Tong	154	Uy Sophat
50505	Krang Chek	Oudong	155	Samrith Kiri
50114	Svay Rumpea	Borseth	175	Teung Samov
50105	Pheari Mean Chey	Borseth	175	Teung Samov
50309	Sdok	Kong Pisey	175	Teung Samov
Kampong Thom				
60105	Chaeung Daeung	Baray	6	Huor Pheng
60102	Ballangk	Baray	6	Huor Pheng
60108	Chong Doung	Baray	6	Huor Pheng
60107	Chhuk Khsach	Baray	6	Huor Pheng
60703	Kampong Thma	Santok	6	Huor Pheng
60309	achar Leak	Steung Sen	12	Sunjing & Chilbo Industrial
60308	Prey Ta Hu	Steung Sen	12	Sunjing & Chilbo Industrial
60306	Kampong Krabau	Steung Sen	12	Sunjing & Chilbo Industrial

Electricity Authority of Cambodia

60303	Kampong Roteh	Steung Sen	12	Sunjing & Chilbo Industrial
60301	Damrei Choan Khla	Steung Sen	12	Sunjing & Chilbo Industrial
60302	Kampong Thum	Steung Sen	12	Sunjing & Chilbo Industrial
60310	Srayov	Steung Sen	12	Sunjing & Chilbo Industrial
60118	Treal	Baray	19	Te Kok Eng
60115	Sralau	Baray	19	Te Kok Eng
60109	Chrolong	Baray	32	Ngen Kong
60106	Chranieng	Baray	32	Ngen Kong
60114	Sou Young	Baray	32	Ngen Kong
60103	Baray	Baray	39	Kim Chantara
60813	Trea	Stoung	63	Ong Hoksins
60804	Kampong Chen Cheung	Stoung	63	Ong Hoksins
60805	Kampong Chen Tbound	Stoung	63	Ong Hoksins
60812	Samprouch	Stoung	63	Ong Hoksins
60708	Tang Krasang	Santok	73	Treung San
60707	Prasat	Santok	73	Treung San
Kampot				
70606	Kampong Trach Khang Lech	Kampong Trach	1	EDC
70604	Damnak Kantuot Khang Tbound	Kampong Trach	1	EDC
70609	Kanthaor Khang Lech	Kampong Trach	1	EDC
70608	Kanthaor Khang kaeut	Kampong Trach	1	EDC
70605	Kampong Trach Khang Kaeut	Kampong Trach	1	EDC
70601	Boeng Sala Khang Cheung	Kampong Trach	1	EDC
70615	Svay Tong Khang Cheung	Kampong Trach	1	EDC
70613	Ruessei srok Khang Kaeut	Kampong Trach	1	EDC
70614	Ruessei Srok Khang Lech	Kampong Trach	1	EDC
70616	Svay Tong Khang Tbound	Kampong Trach	1	EDC
70709	Meakprang	Kampot	1	EDC
70712	Prey Khmum	Kampot	1	EDC
70703	Kampong Kraeng	Kampot	1	EDC
70704	Kampong Samraong	Kampot	1	EDC
70717	Trapeang Pring	Kampot	1	EDC

Electricity Authority of Cambodia

70719	Trapeang Thum	Kampot	1	EDC
70702	Chum Kriel	Kampot	1	EDC
70718	Trapeang sangkae	Kampot	1	EDC
70804	Andoung Khmaer	Kampong Bay	1	EDC
70802	Krang Ampil	Kampong Bay	1	EDC
70803	Kampong Bay	Kampong Bay	1	EDC
70801	Kampong Kandal	Kampong Bay	1	EDC
70805	Tracuy Kaoh	Kampong Bay	1	EDC
70711	Preaek Tnaot	Kampot	42	Kong Sophal
70304	Chhuk	Chhouk	44	Kong Puthy
70307	Krang Snay	Chhouk	44	Kong Puthy
70312	Satv Pong	Chhouk	44	Kong Puthy
70407	Trapeang Reang	Chumkiri	44	Kong Puthy
70402	Chumpu Voan	Chumkiri	44	Kong Puthy
70205	Samraong Leu	Banteay Meas	93	Khut Chenda
70204	Samraong Kraom	Banteay Meas	93	Khut Chenda
70215	Voat Angk Khang Tboung	Banteay Meas	93	Khut Chenda
70211	Trapeang Sala Khang Lech	Banteay Meas	93	Khut Chenda
70213	Tuk Meas Khang Lech	Banteay Meas	93	Khut Chenda
70111	Tani	Angkor Chey	97	Yin Each
70108	Phnum Kong	Angkor Chey	97	Yin Each
70616	Svay Tong Khang Tboung	Kampong Trach	180	Keb Power Sup
70708	Koun Sat	Kampot	180	Keb Power Sup
70718	Trapaing Sangke	Kampot	180	Keb Power Sup
Kandal				
80408	Pouthi Ban	Koh Thom	11	Anco Brothers Co.,Ltd
80405	Kaoh Thum Kha	Koh Thom	11	Anco Brothers Co.,Ltd
80404	Kaoh Thum Ka	Koh Thom	11	Anco Brothers Co.,Ltd
80403	Kampong Kong	Koh Thom	11	Anco Brothers Co.,Ltd
80411	Preaek Thmei	Koh Thom	11	Anco Brothers Co.,Ltd
80402	Chrouy Ta Kaev	Koh Thom	11	Anco Brothers Co.,Ltd
80410	Preaek Sdei	Koh Thom	11	Anco Brothers Co.,Ltd

Electricity Authority of Cambodia

80401	Chheu Khmau	Koh Thom	11	Anco Brothers Co.,Ltd
80412	Sampov Lun	Koh Thom	11	Anco Brothers Co.,Ltd
81004	Kaoh Khsach Tonlea	Saang	11	Anco Brothers Co.,Ltd
81016	Tuek Vil	Saang	11	Anco Brothers Co.,Ltd
81003	Kaoh Khael	Saang	11	Anco Brothers Co.,Ltd
81001	Khpor	Saang	11	Anco Brothers Co.,Ltd
81007	Preaek Ambel	Saang	11	Anco Brothers Co.,Ltd
80501	Kampong Phnum	Leuk Dek	21	Nov Sokha
80506	Preaek Tonloab	Leuk Dek	21	Nov Sokha
80707	Roka Kaong Muoy	Mokampol	37	Ieng Seng Hy
80708	Roka Kaong Pir	Mokampol	37	Ieng Seng Hy
80704	Preaek Dambang	Mokampol	37	Ieng Seng Hy
81014	Ta Lon	Saang	49	Khiev Nareth
80210	Preaek Thmei	Kiesvay	50	Reeco Company
80202	Chheu Teal	Kiesvay	50	Reeco Company
80804	Damnak Ampil	Angsnuol	53	Nget Hong
80808	Lumhach	Angsnuol	53	Nget Hong
80103	Barku	Kandal Steung	58	Chhay Neng
80102	Anlong Romiet	Kandal Steung	58	Chhay Neng
80803	Chhak Chheu Neang	Angsnuol	61	Khoeun Sambath
80811	Peuk	Angsnuol	61	Khoeun Sambath
80905	Kaoh Chen	Punnhea leur	62	Keb Borey
80703	Preaek Anhchanh	Mokampol	66	Pean Sokhalay
81010	S'ang Phnum	Saang	71	Heng Tray
80903	Kampong Luong	Punnhea leur	76	Quach Edward
80914	Vihear Luong	Punnhea leur	76	Quach Edward
80911	Phsar Daek	Punnhea leur	76	Quach Edward
80907	Ponhea Lueu	Punnhea leur	76	Quach Edward
81009	Roka Khpos	Saang	86	Koeung Rithy
81008	Preaek Koy	Saang	86	Koeung Rithy
80710	Sambuor Meas	Mokampol	90	Ven Veasna
80904	Kampong Os	Punnhea leur	90	Ven Veasna

Electricity Authority of Cambodia

80909	Preaek Pnov	Punnhealour	90	Ven Veasna
80701	Bak Khaeng	Mokampol	103	Nhem Phany
80315	Svay Chrum	Khsach Kandal	114	Chear Taing
80601	Akreiy Ksatr	Lavear Em	114	Chear Taing
80305	Kaoh Oknha Tei	Khsach Kandal	143	Leang Chunny
80702	Kaoh Dach	Mokampol	143	Leang Chunny
80113	Preah Putth	Kandal Steung	144	Dok Liv
80122	Siem Reab	Kandal Steung	144	Dok Liv
80109	Kouk Trab	Kandal Steung	144	Dok Liv
80205	Kbal Kaoh	Kiesvay	150	Electricity Kien Svay
80208	Phum Thum	Kiesvay	150	Electricity Kien Svay
80206	Kokir	Kiesvay	150	Electricity Kien Svay
80203	Dei Edth	Kiesvay	150	Electricity Kien Svay
80201	Banteay Daek	Kiesvay	150	Electricity Kien Svay
80204	Kampong Svay	Kiesvay	150	Electricity Kien Svay
81002	Kaoh Anlong Chen	Saang	151	Khmer Electricity Service
81013	Svay Rolum	Saang	151	Khmer Electricity Service
81011	Setbou	Saang	151	Khmer Electricity Service
80101	Ampov Prey	Kandal Steung	153	Nguon Socheatey
80116	Preaek Slaeng	Kandal Steung	153	Nguon Socheatey
80104	Boeng Khyang	Kandal Steung	153	Nguon Socheatey
80118	Roleang Kaen	Kandal Steung	154	Uy Sophat
81012	Svay Prateal	Saang	168	Ou Kim Heng
81015	Traeuy Sla	Saang	168	Ou Kim Heng
80207	Kokir Thum	Kiesvay	170	Chhun Ly
Koh Kong				
90401	Smach Mean Chey	Smach Meanchey	14	Duty Free Shop
90402	Dang Tong	Smach Meanchey	14	Duty Free Shop
90403	Stueng Veang	Smach Meanchey	14	Duty Free Shop
90501	Bak Khlang	Mondol Siema	14	Duty Free Shop
90503	Tuol Kokir	Mondol Siema	14	Duty Free Shop
90502	Peam Krasaob	Mondol Siema	14	Duty Free Shop

Electricity Authority of Cambodia

90605	Dang Peaeng	Sre Ambil	28	Samrith Sothy
90607	Sre Ambil	Sre Ambil	28	Samrith Sothy
90201	Kaoh Sdach	Kirisakor	106	Ann Samlan
90201	Kaoh Sdach	Kirisakor	106	Ann Samlan
Kratie				
100208	Krakor	Kratie	59	Electricity of Kratie Province
100210	Ou Ruessei	Kratie	59	Electricity of Kratie Province
100209	Kracheh	Kratie	59	Electricity of Kratie Province
100211	Roka Kandal	Kratie	59	Electricity of Kratie Province
100201	Bos Leav	Kratie	59	Electricity of Kratie Province
100503	Snuol	Snoul	59	Electricity of Kratie Province
100504	Srae Char	Snoul	59	Electricity of Kratie Province
100502	Pir Thnu	Snoul	59	Electricity of Kratie Province
Phnom Penh				
120709	Preaek Ta Sek	Russeykeo	90	Ven Veasna
120708	Preaek Lieb	Russeykeo	90	Ven Veasna
120301	Ou Ruessei Muoy	Prampi Makara	138	Lim Heng Group
Preah Vihear				
130702	Pal Hal	Tbeng Meanchey	31	Chan Thon
130701	Kampong Pranak	Tbeng Meanchey	31	Chan Thon
130501	Robieb	Roveang	128	Eang Khon
130502	Reaksmei	Roveang	128	Eang Khon
130504	Rung Roelang	Roveang	128	Eang Khon
130301	Choam Ksant	Chaom Ksan	162	Hay Tina
130302	Tuek Kraham	Chaom Ksan	162	Hay Tina
130304	Rumdaoh Srae	Chaom Ksan	162	Hay Tina
Prey Veng				
141102	Cheung Tuek	Kampong Leav	1	EDC
141103	Kampong Leav	Kampong Leav	1	EDC
141101	Baray	Kampong Leav	1	EDC
140702	Banlich Prasat	Peamror	17	Bun Liv
140706	Preaek Khsay Ka	Peamror	17	Bun Liv

Electricity Authority of Cambodia

140703	Neak Locang	Peamror	17	Bun Liv
140707	Preaek Khsay Kha	Peamror	17	Bun Liv
140811	Roka	Pearaing	18	Ky Sophea
140305	Kansaom Ak	Kampong Trabek	36	Pauch Kim
140309	Prasat	Kampong Trabek	36	Pauch Kim
140301	Ansaong	Kampong Trabek	36	Pauch Kim
140801	Kampong Popil	Pearaing	45	Lim Sokhoeun
141010	Svay Antor	Preyveng	46	Seng Sokun
140307	Kampong Trabaek	Kampong Trabek	187	Khem Rany
Pursat				
150102	Boeng Khnar	Bakan	33	Chhuor Nguon
150110	Trapeang Chong	Bakan	34	Toem Touch
150203	Kandieng	Kandeang	52	Nareth Elec.Devl.Co.,Ltd
150207	Svay Luong	Kandeang	52	Nareth Elec.Devl.Co.,Ltd
150201	Anlong Vil	Kandeang	52	Nareth Elec.Devl.Co.,Ltd
150209	Veal	Kandeang	52	Nareth Elec.Devl.Co.,Ltd
150202	Banteay Dei	Kandeang	52	Nareth Elec.Devl.Co.,Ltd
150502	Kaoh Chum	Sampov Meas	52	Nareth Elec.Devl.Co.,Ltd
150504	Phteah Prey	Sampov Meas	52	Nareth Elec.Devl.Co.,Ltd
150507	Svay at	Sampov Meas	52	Nareth Elec.Devl.Co.,Ltd
150505	Prey Nhi	Sampov Meas	52	Nareth Elec.Devl.Co.,Ltd
150503	Lolok Sa	Sampov Meas	52	Nareth Elec.Devl.Co.,Ltd
150506	Roleab	Sampov Meas	52	Nareth Elec.Devl.Co.,Ltd
150108	Svay Doun Kaev	Bakan	72	Ya Sambath
150105	Ou Ta Paong	Bakan	102	Preab Vannareth
150407	Samraong	Phnom Kravanh	124	Yeab Lav
150404	Prongil	Phnom Kravanh	124	Yeab Lav
150402	Leach	Phnom Kravanh	124	Yeab Lav
150406	Santreae	Phnom Kravanh	124	Yeab Lav
150405	Rokat	Phnom Kravanh	124	Yeab Lav
150307	Kbal Trach	Krakor	125	York Savong
150301	Anlong Tnaot	Krakor	1250	Bun Heang

Electricity Authority of Cambodia

Ratanak Kiri				
160203	Yeak Laom	Banlong	1	EDC
160202	Labansiek	Banlong	1	EDC
160201	Kachanh	Banlong	1	EDC
160605	Ou Chum	O-Chum	1	EDC
Siem Reap				
171003	Kouk Chak	Siemreap	1	EDC
171010	Srangae	Siemreap	1	EDC
171001	Sla Kram	Siemreap	1	EDC
171002	Svay Dangkum	Siemreap	1	EDC
171008	Sambuor	Siemreap	1	EDC
171004	Sala Kamraeuk	Siemreap	1	EDC
171006	Chreav	Siemreap	1	EDC
171009	Siem Reab	Siemreap	1	EDC
171102	Dam Daek	Sout Nikum	48	Chhom Sophay
171110	Ta Yaek	Sout Nikum	83	Toung Yeun
171105	Kien Sangkae	Sout Nikum	83	Toung Yeun
170405	Kouk Thlok Kraom	Chikrek	111	Kong Vun
170403	Kampong Kdei	Chikrek	111	Kong Vun
171104	Kampong Khleang	Sout Nikum	127	Te Hong Cheng
170107	Ta Saom	Angkor Chum	139	Doung Narin
170101	Char Chhuk	Angkor Chum	139	Doung Narin
170203	Peak Snaeng	Angkor Thom	145	Souching Electronic
170204	Svay Chek	Angkor Thom	145	Souching Electronic
170202	Leang Dai	Angkor Thom	145	Souching Electronic
170301	Khnar Sanday	Banteay Srey	145	Souching Electronic
170306	Tbaeng	Banteay Srey	145	Souching Electronic
170304	Rumchek	Banteay Srey	145	Souching Electronic
170303	Preak Dak	Banteay Srey	145	Souching Electronic
170305	Run Ta Aek	Banteay Srey	145	Souching Electronic
170702	Doun Kaev	Pouk	145	Souching Electronic
170710	Puok	Pouk	145	Souching Electronic
170705	Khnat	Pouk	145	Souching Electronic

Electricity Authority of Cambodia

170714	Tuek Vil	Pouk	145	Souching Electronic
170713	Samraong Yea	Pouk	145	Souching Electronic
170903	Ballangk	Prasat Bakong	145	Souching Electronic
170901	Ampil	Prasat Bakong	145	Souching Electronic
170902	Bakong	Prasat Bakong	145	Souching Electronic
170906	Kandaek	Prasat Bakong	145	Souching Electronic
170908	Roluos	Prasat Bakong	145	Souching Electronic
170907	Mean Chey	Prasat Bakong	145	Souching Electronic
171005	Nokor Thum	Siemreap	145	Souching Electronic
170610	Ta an	Kralanh	164	Teuk Sina
170602	Kampong Thkov	Kralanh	164	Teuk Sina
170603	Kralanh	Kralanh	164	Teuk Sina
Sihanoukville				
180101	Sangkat Muoy	Mitapheap	1	EDC
180103	Sangkat Bei	Mitapheap	1	EDC
180102	Sangkat Pir	Mitapheap	1	EDC
180104	Sangkat Buon	Mitapheap	1	EDC
180204	Cheung Kou	Preynob	29	Sok Thy
180210	Samrong	Preynob	29	Sok Thy
180214	Veal Renh	Preynob	29	Sok Thy
180303	Tumnob Rolok	Steung Hov	30	Ly Bunthy
180301	Kampenh	Steung Hov	30	Ly Bunthy
180302	Ou Treh	Steung Hov	30	Ly Bunthy
180212	Tuek Thla	Preynob	42	Kong Sophal
180203	Bet Trang	Preynob	98	Kun Sivanny
180208	Ream	Preynob	98	Kun Sivanny
Stueng Traeng				
190402	Sarh Ruessei	Steung Treng	1	EDC
190403	Preah Bat	Steung Treng	1	EDC
190401	Stueng Traeng	Steung Treng	1	EDC
Svay Rieng				
200102	Bavet	Chantrear	1	EDC
200210	Svay Toea	Kampong Ror	1	EDC

Electricity Authority of Cambodia

200204	Preah Ponlea	Kampong Ror	1	EDC
200205	Prey Thum	Kampong Ror	1	EDC
200202	Nhor	Kampong Ror	1	EDC
200203	Ksetr	Kampong Ror	1	EDC
200206	Reach Montir	Kampong Ror	1	EDC
200211	Thmei	Kampong Ror	1	EDC
200506	Chek	Svay Chrum	1	EDC
200504	Chamlang	Svay Chrum	1	EDC
200602	Prey Chhlak	Svay Rieng	1	EDC
200604	Pou Ta Hao	Svay Rieng	1	EDC
200601	Svay Rieng	Svay Rieng	1	EDC
200603	Koy Trabaek	Svay Rieng	1	EDC
200708	Romeang Thkaol	Svay Teab	1	EDC
200710	Sangkhoar	Svay Teab	1	EDC
200709	Sambuor	Svay Teab	1	EDC
200703	Kandieng Reay	Svay Teab	1	EDC
200707	Prasout	Svay Teab	1	EDC
Takeo				
210802	Roka Knong	Doun Keo	1	EDC
210801	Baray	Doun Keo	1	EDC
210803	Roka Krau	Doun Keo	1	EDC
210908	Otdam Souriya	Tramkok	1	EDC
210904	Leay Bour	Tramkok	1	EDC
210912	Ta Phem	Tramkok	1	EDC
210901	Angk Ta Saom	Tramkok	1	EDC
210911	Srae Ronoung	Tramkok	1	EDC
210402	Preah Bat Choan Chum	Kirivong	13	Mak Thorn
210408	Prey Ampok	Kirivong	13	Mak Thorn
210405	Kiri Chong Kaoh	Kirivong	13	Mak Thorn
210407	Phnum Den	Kirivong	13	Mak Thorn
210411	Saom	Kirivong	13	Mak Thorn
210204	Kandoeng	Bati	15	Srey Sokhom
210215	Trapeang Sab	Bati	15	Srey Sokhom

Electricity Authority of Cambodia

211011	Smaong	Traing	16	Ke Kuyhuoy
210610	Prey Lvea	Prey Kabas	20	Chhour Lay
210305	Kouk Pou	Borey Chulasa	22	Kong Phat
210303	Doung Khpos	Borey Chulasa	22	Kong Phat
210301	Bourei Cholsar	Borey Chulasa	22	Kong Phat
210607	Kdanh	Prey Kabas	54	Ouch Por
210613	Tang Yab	Prey Kabas	54	Ouch Por
210611	Prey Phdau	Prey Kabas	54	Ouch Por
210603	Champa	Prey Kabas	54	Ouch Por
211007	Prey Sloek	Traing	55	Park Hean
210212	Tang Doung	Bati	64	Chhin Seng
210211	Souphi	Bati	64	Chhin Seng
210705	Khvav	Samrong	84	Mok Chen
210701	Boeng Tranh Khang Cheung	Samrong	101	Chhin Song
210702	Boeng Tranh Khang Tbound	Samrong	101	Chhin Song
210102	Ba Srae	Angkor Borey	113	Nou Kruey
210101	Angkor Borei	Angkor Borey	113	Nou Kruey
210214	Trapeang Krasang	Bati	118	Sok Kheng
210201	Chambak	Bati	118	Sok Kheng
210913	Tram Kak	Tramkok	121	Kaing Gech Seam
210409	Prey Rumdeng	Kirivong	133	Hak Ly Seng
210505	Romenh	Koh Andet	134	Try Khlauk
210707	Rovieng	Samrong	141	Chaing Kun
210704	Chumreah Pen	Samrong	141	Chaing Kun
Oddor Meanchey				
220403	Kriel	Samrong	14	Duty Free Shop
220401	Bansay Reak	Samrong	14	Duty Free Shop
220404	Samraong	Samrong	14	Duty Free Shop
220506	Tranpaing Prasat	Trapeang Prasat	163	Phom Phal
Kep				
230101	Angkaol	Damnak Chang Eur	180	Keb Power Sup
230102	Okrasa	Damnak Chang Eur	180	Keb Power Sup
230103	Pong Teuk	Damnak Chang Eur	180	Keb Power Sup

Electricity Authority of Cambodia

230201	Kep	Keb	180	Keb Power Sup
230202	Chrey Thom	Keb	180	Keb Power Sup
Pailin				
240104	Bar Yakha	Pailin	9	MSP
240204	Ou Andoung	Salakrav	9	MSP
240201	Sala Krau	Salakrav	9	MSP
240203	Stueng Kach	Salakrav	9	MSP
240103	Tuol Lvea	Pailin	89	Vannak Peap Company
240101	Sankat Pai Lin	Pailin	89	Vannak Peap Company
240102	Ou Ta Vau	Pailin	89	Vannak Peap Company